



Selling

105 YEARLING ANGUS BULLS
plus 25 TOP HEIFERS
1 WELL BROKE GELDING

2019

CALVING EASE PLUS GROWTH

Performance Bull Sale

SATURDAY - 1:00 PM
FEBRUARY 16, 2019

AT THE RANCH NEAR DUNNING, NE

Welcome

Dear Cattlemen:

Welcome to our annual bull sale on February 16, 2019. We thank you for your continued support in our program and look forward to seeing you on sale day. We are excited to add a selected group of yearling heifers to the offering this year.

Our program is based on the Sandhills grass with no creep supplement. We run our cows on after growth meadows after weaning with supplement of 25% cake until they calve. Prairie hay and cake are then fed until breeding time. The feed wagon is only used 25 days during the breeding season. The average daily gain test began the day the calves were weaned and weighed. (September 21, 2018) The bulls were then weighed the first week in January (January 9, 2019).



J.W., Cindy, and Carrol

Our bull development program and excellent disposition traits continue to be one of the highlights of our program. The bulls are feed on a 25 acre meadow with rations that consist of soy hulls, 12% DDGS, mineral supplements and ground prairie hay.

Our commitment continues to maintain focus on breeding cattle that have the same balance of structure and performance and will perform strong in your breeding program. Buy with confidence from a program that has been a leader within the breed for over fifty years and will continue to be here to serve you in the future. We can always assist those who are unable to attend the sale. Sight, unseen purchases come with a 100% satisfaction guarantee.

We are thankful for our customers, friends, family and neighbors who make sale day happen. We would also like to thank the American Angus Association for honoring Lowell with the induction to the American Heritage Foundation. Lowell had a huge influence on us and many others. Please call or stop by anytime and join us for lunch and pie on sale day!

*Sincerely,
J.W. Simonson*



**Tim, Kim, Alexa, and Alex Minert
Andrea and Anthony Phillips**



**Wes, Kelly, Hailey, and Landon
Minert**



**J.W., Cindy, Jaylee, and Shaina
Simonson**

**J.W. & CINDY SIMONSON
CARROL, TIM & WES MINERT
83450 Hawley Flats Ave / Dunning NE 68833
Home (308) 538-2548 / JW Cell (308) 880-0079**

Performance Bull Sale

SATURDAY - 1:00 PM

FEBRUARY 16, 2019

AT THE RANCH - DUNNING, NE



Selling

105 YEARLING ANGUS BULLS

plus **25 ELITE ANGUS HEIFERS
AND 1 WELL BROKE GELDING**

SALE LOCATION

**Minert/Simonson Angus Ranch
42099 Roseberry Road / Dunning, NE 68833**

Located three miles east of Dunning, NE on Highway 91. Turn at the Minert/Simonson sign and go three miles Southeast.

REPRESENTATIVES

American Angus Association.....Drew Feller, 402-841-4215
Western Livestock Journal.....Jim Gies, 970-454-3836
Western Ag Reporter.....Alan Sears, 970-396-7521

AUCTIONEER

Joe Goggins, 406-373-6844
Buyers unable to attend the sale may send bids to any of the above representatives or MINERT/SIMONSON ANGUS.

Satisfaction is GUARANTEED on all bids.

LUNCH A complimentary lunch will be served on sale day. Join us for pie after the sale as well!

CATALOG DESIGN

Design Unbridled.....Hannah Shroyer, 402-841-4216

LODGING

Super 8.....Broken Bow & Ainsworth, 800-800-8000
Rodeway Inn.....Thedford, 308-645-2284
Cobblestone Hotel & Suites.....Broken Bow, 308-767-2060
Halsey Frontier Inn.....308-533-2240

RETAINED INTEREST MSAR is retaining 1/3 interest in all bulls sold, unless otherwise stated in catalog or on the block. This does not restrict your use since you have full possession. Very few bulls will actually be collected and when it does occur we will work with the buyer at their convenience.

NUTRITION The bulls are not creep fed! They are developed on the ranch on 25 acres with 100 percent of the roughage grass hay. Bulls have not been fed any corn. The complete ration includes soy hulls, 12% DDGS, supplement, molasses and ground hay.

Ed Sabaka.....308-379-7848

INSURANCE Mortality insurance (death or injury resulting in death) will be available through American Livestock Insurance Company.

ULTRASOUND Ultrasound for back fat, marbling, and ribeye will be available sale day.

FERTILITY Bulls will be semen tested and scrotal measurements will be available sale day.

EPDS EPD's are now being updated weekly. The EPD's printed in this catalog are as of the week of 1/15/19.

GUARANTEE All bulls are guaranteed against breeding injury for the first breeding season. Breeding season is defined as the 90 day period following the first turnout of the bulls. Credit for the purchase amount less \$1,500 (buyer keeps salvage value) will be applied toward a replacement of an injured bull. Credit is for a replacement bull or credit in the 2020 sale.

VOLUME DISCOUNT A \$100 discount off third bull purchased and \$100 off for each additional bull.

FREE WINTERING & DELIVERY Bulls will have excellent care and will be delivered in early April 2019.

CAN'T MAKE IT TO THE SALE?

Online bidding is available through DVAuction.com. Please register on DV Auction at least 24 hours before the sale. For questions, call Tami at 308-870-3661 or email tami@dvauctions.com. A full time support team can also be reached at 402-474-5557.

**VIDEOS AVAILABLE ON MINERTSIMONSON.COM
OR DVAUCTION.COM.**

CALVING EASE STARS

- ★★★ Bull is recommended **Highly** for use on heifers to sire light birth weight calves.
- ★★ Bull is designated to work on heifers that are larger framed with more management.
- ★ Bull is recommended **Highly** for use on cows.

DVAuction
Broadcasting Real-Time Auctions

REFERENCE SIRE



RS

Barstow Cashman A24

BULL REG: 17715559 DOB: 01/26/2013 TAT: A24

| Sitz Dash 10277
Barstow Cash
 | Barstow Queen W16
 | CAR Efficient 534
Barstow Dolly WA Y100
 | Barstow DOLLY U172 of WA

| Sitz Upward 307R
 Sitz Everelda Entense 2665
 S A V Final Answer 0035
 RCA Queen R42
 K C F Bennett Efficient
 CAR Miss Susie 308
 Barstow Patriot R27
 WA Dolly 811

CED	BW	WW	YW	SC	MILK	MARB	RE	\$W	\$B
10	-0.1	69	137	1.74	32	0.39	0.35	67.19	130.48



LOT 1

1 Simonson Cashman 2778 ★★★
BULL REG: 19334504 DOB: 02/04/18 TAT: 2778

| Barstow Cash
Barstow Cashman A24
 | Barstow Dolly WA Y100
 | Msar High Five 8452
MSAR Lady Eston 6502
 | Msar Lady Eston 804

| Sitz Dash 10277
 Barstow Queen W16
 CAR Efficient 534
 Barstow DOLLY U172 of WA
 A A R High Five 8563
 Msar GD Blackcap 095
 Sitz Alliance 476P
 Msar Lady Eston 404



Act BW	74
Adj WW/WWR	638 / 111

CED	BW	WW	YW	SC	MILK	MARB	RE	\$W	\$B								
14	-1.7	61	121	0.85	36	0.06	0.17	67.41	109.09								
CED	BW	WW	YW	DMI	YH	SC	DOC	HP	CEM	MLK	MW	MH	CW	MARB	RE	FAT	TEND
5	3	33	16	54	21	57	90	55	3	50	16	32	35	96	90	91	70

- Dam Record: **BWR 1@93, WWR 1@111**
- Lot 1 ADG: **4.54**
- A long fronted, calving ease bull and the highest gainer in the sale.

2 Msar Cashman 2068 ★★
BULL REG: 19334515 DOB: 02/01/18 TAT: 2068

| Barstow Cash
Barstow Cashman A24
 | Barstow Dolly WA Y100
 | Sitz Top Seed 539X
MSAR Pride 612
 | Msar Pride 112

| Sitz Dash 10277
 Barstow Queen W16
 CAR Efficient 534
 Barstow DOLLY U172 of WA
 Sitz Upward 307R
 Sitz Eisa Evergreen 12S
 Connealy Industry 5634
 Msar Pride 3249



Act BW	82
Adj WW/WWR	608 / 105

CED	BW	WW	YW	SC	MILK	MARB	RE	\$W	\$B								
4	3.0	81	146	1.43	32	0.23	0.13	79.82	125.99								
CED	BW	WW	YW	DMI	YH	SC	DOC	HP	CEM	MLK	MW	MH	CW	MARB	RE	FAT	TEND
33	51	13	6	92	29	38	50	26	22	3	57	59	38	73	92	95	77

- Dam Record: **BWR 1@102, WWR 1@105**
- Lot 2 ADG: **3.75**



LOT 3

3 Simonson Cashman 2838 ★★★
BULL REG: 19334510 DOB: 01/29/18 TAT: 2838

| Barstow Cash
Barstow Cashman A24
 | Barstow Dolly WA Y100
 | HF Who's That 7A
MSAR Forever Lady 668
 | Msar Forever Lady 276

| Sitz Dash 10277
 Barstow Queen W16
 CAR Efficient 534
 Barstow DOLLY U172 of WA
 HF Tiger 5T
 HF Lucy 317Y
 Connealy Industry 5634
 Msar Forever Lady 3252



Act BW	78
Adj WW/WWR	664 / 115

CED	BW	WW	YW	SC	MILK	MARB	RE	\$W	\$B								
6	1.4	78	143	1.40	33	0.42	0.53	81.36	160.81								
CED	BW	WW	YW	DMI	YH	SC	DOC	HP	CEM	MLK	MW	MH	CW	MARB	RE	FAT	TEND
57	45	8	3	69	28	11	28	18	6	30	40	52	18	92	25	82	52

- Dam Record: **BWR 1@98, WWR 1@115**
- Lot 3 ADG: **3.75**
- A lot of rib and thickness in a calving ease package.

4 Simonson Cashman 3118 ★★
BULL REG: 19334517 DOB: 01/25/18 TAT: 3118

| Barstow Cash
Barstow Cashman A24
 | Barstow Dolly WA Y100
 | Msar Final Answer 2019
Simonson Lady Eston 2501
 | Simonson Lady Eston 9211

| Sitz Dash 10277
 Barstow Queen W16
 CAR Efficient 534
 Barstow DOLLY U172 of WA
 S A V Final Answer 0035
 MSAR Lady Eston 526
 Connealy Industry 5634
 Simonson Lady Eston 5723



Act BW	84
Adj WW/WWR	594 / 103

CED	BW	WW	YW	SC	MILK	MARB	RE	\$W	\$B								
7	0.8	52	91	0.67	27	0.33	0.23	54.74	86.83								
CED	BW	WW	YW	DMI	YH	SC	DOC	HP	CEM	MLK	MW	MH	CW	MARB	RE	FAT	TEND
31	47	57	27	92	27	11	65	34	13	65	77	88	82	78	90	91	72

- Dam Record: **BWR 5@86, WWR 5@101**
- Lot 4 ADG: **3.75**

5 T Msar Cashman 2958 ★
BULL REG: 19334508 DOB: 02/14/18 TAT: 2958

Barstow Cash
Barstow Cashman A24
 Barstow Dolly WA Y100
 Mohnen South Dakota 402
MSAR Pride 6503
 Msar Pride 829

Sitz Dash 10277
 Barstow Queen W16
 CAR Efficient 534
 Barstow DOLLY U172 of WA
 Mohnen Density 730
 Mohnen Jilt 539
 Connealy Industry 5634
 Msar Pride 1229



Act BW
 93
Adj WW/WWR
 660 / 112

CED	BW	WW	YW	SC	MILK	MARB	RE	\$W	\$B
4	3.3	63	114	0.94	21	0.18	0.46	51.03	115.60

- Dam Record: **BWR 1@115, WWR 1@112**
- Lot 5 ADG: **3.48**

6 Simonson Cashman 2548 ★★★
BULL REG: 19334505 DOB: 02/04/18 TAT: 2548

Barstow Cash
Barstow Cashman A24
 Barstow Dolly WA Y100
 HF Rising Son 13B
Simonson Tibbie 6917
 Simonson Tibbie 4729

Sitz Dash 10277
 Barstow Queen W16
 CAR Efficient 534
 Barstow DOLLY U172 of WA
 HF Simulator 62Z
 HF Evening Tinge 9L
 S A V Pioneer 7301
 HF Tibbie 14Z



Act BW
 83
Adj WW/WWR
 548 / 95

CED	BW	WW	YW	SC	MILK	MARB	RE	\$W	\$B
8	0.3	64	112	1.29	27	0.29	0.66	72.19	107.02

- Dam Record: **BWR 1@103, WWR 1@95**
- Lot 6 ADG: **3.91**

REFERENCE SIRE



RS Coleman Charlo 0256
BULL REG: 16879074 DOB: 08/11/2010 TAT: 0256

O C C Focus 813F
O C C Paxton 730P
 O C C Blackbird 736K
 Sitz Traveler 8180
Bohi Abigale 6014
 S A V Abigale 6062

Basin Rainmaker 654X
 Dixie Erica of C H 1019
 O C C Great Plains 943G
 O C C Blackbird 824G
 G D A R Traveler 71
 Sitz Everelda Entense 1137
 Bon View Emulation Ext 473
 Circle A Abigale 3008

CED	BW	WW	YW	SC	MILK	MARB	RE	\$W	\$B
12	-0.2	50	91	1.76	27	0.50	0.60	85.97	75.95



8 Simonson Charlo 1438 ★
BULL REG: 19332699 DOB: 02/11/18 TAT: 1438

O C C Paxton 730P
Coleman Charlo 0256
 Bohi Abigale 6014
 Sitz Traveler 8180
Msar Forever 197
 Waldeck Ef Forever Lady 9530

O C C Focus 813F
 O C C Blackbird 736K
 Sitz Traveler 8180
 S A V Abigale 6062
 G D A R Traveler 71
 Sitz Everelda Entense 1137
 A A R New Trend
 S V F Forever Lady 1120



Act BW
 92
Adj WW/WWR
 600 / 104

CED	BW	WW	YW	SC	MILK	MARB	RE	\$W	\$B
4	3.9	57	95	1.26	21	0.42	0.49	53.64	76.41

- Dam Record: **BWR 7@99, WWR 7@99**
- Lot 8 ADG: **4.02**

7 T Msar Charlo 2968 ★★★
BULL REG: 19335366 DOB: 02/04/18 TAT: 2968

O C C Paxton 730P
Coleman Charlo 0256
 Bohi Abigale 6014
 Barstow Cash
MSAR GD Blackcap 635
 Msar GD Blackcap 133

O C C Focus 813F
 O C C Blackbird 736K
 Sitz Traveler 8180
 S A V Abigale 6062
 Sitz Dash 10277
 Barstow Queen W16
 Connealy Industry 5634
 Msar G D Blackcap 382

Act BW
 78
Adj WW/WWR
 618 / 105

CED	BW	WW	YW	SC	MILK	MARB	RE	\$W	\$B
9	0.5	56	100		26	0.48	0.49	51.23	100.11

- Dam Record: **BWR 1@98, WWR 1@105**
- Lot 7 ADG: **3.91**

9 T Msra Charlo 2538 ★★
BULL REG: 19335364 DOB: 01/28/18 TAT: 2538

O C C Paxton 730P
Coleman Charlo 0256
 Bohi Abigale 6014
 Mohnen South Dakota 402
MSAR Lucy 628
 Msar Lucy 0916

O C C Focus 813F
 O C C Blackbird 736K
 Sitz Traveler 8180
 S A V Abigale 6062
 Mohnen Density 730
 Mohnen Jilt 539
 Connealy Onstar 3213
 LC Lucy 4218

Act BW
 80
Adj WW/WWR
 664 / 113

CED	BW	WW	YW	SC	MILK	MARB	RE	\$W	\$B
8	1.2	61	104		28	0.60	0.39	57.74	104.57

- Dam Record: **BWR 1@100, WWR 1@113**
- Lot 9 ADG: **3.61**

10 T Msar Charlo 2698 ★★★
BULL REG: 19332683 DOB: 01/28/18 TAT: 2698

O C C Paxton 730P
Coleman Charlo 0256
 |Bohi Abigale 6014
 |Sitz Top Seed 539X
MSAR Edella 687
 |Msar Edella 387

O C C Focus 813F
 O C C Blackbird 736K
 Sitz Traveler 8180
 S A V Abigale 6062
 Sitz Upward 307R
 Sitz Eisa Evergreen 12S
 HF Done Right 32Y
 Msar Edella 187



Act BW
75
Adj WW/WWR
573 / 97

CED	BW	WW	YW	SC	MILK	MARB	RE	\$W	\$B
9	-0.7	46	96	1.35	38	0.27	0.62	66.78	119.40

CED	BW	WW	YW	DMI	YH	SC	DOC	HP	CEM	MLK	MW	MH	CW	MARB	RE	FAT	TEND
28	24	84	61	33	94	10	55	41	97	14	100	99	89	72	70	91	13

- Dam Record: **BWR 1@94, WWR 1@97**
- Lot 10 ADG: **3.21**

11 Simonson Charlo 2978 ★★★
BULL REG: 19332677 DOB: 02/02/18 TAT: 2978

O C C Paxton 730P
Coleman Charlo 0256
 |Bohi Abigale 6014
 |BSF Hot Lotto 1401
MSAR Oakleaf 689
 |Msar Oakleaf 455

O C C Focus 813F
 O C C Blackbird 736K
 Sitz Traveler 8180
 S A V Abigale 6062
 Barstow Cash
 BSF Princess EL Cap W2
 HF Done Right 32Y
 Msar Oakleaf 255



Act BW
80
Adj WW/WWR
593 / 101

CED	BW	WW	YW	SC	MILK	MARB	RE	\$W	\$B
7	1.7	68	118	1.24	15	0.56	0.42	61.04	127.69

CED	BW	WW	YW	DMI	YH	SC	DOC	HP	CEM	MLK	MW	MH	CW	MARB	RE	FAT	TEND
20	46	8	20	35	82	13	73	42	94	97	70	86	58	44	55	80	13

- Dam Record: **BWR 1@100, WWR 1@101**
- Lot 11 ADG: **4.23**

12 Simonson Charlo 2708 ★★★
BULL REG: 19332680 DOB: 01/25/18 TAT: 2708

O C C Paxton 730P
Coleman Charlo 0256
 |Bohi Abigale 6014
 |HF Who's That 7A
Simonson Edella 6940
 |Simonson Edella 1441

O C C Focus 813F
 O C C Blackbird 736K
 Sitz Traveler 8180
 S A V Abigale 6062
 HF Tiger 5T
 HF Lucy 317Y
 S A V Final Answer 0035
 Simonson Edella 9212



Act BW
70
Adj WW/WWR
573 / 99

CED	BW	WW	YW	SC	MILK	MARB	RE	\$W	\$B
14	-1.1	54	85	0.87	28	0.32	0.50	75.35	67.88

CED	BW	WW	YW	DMI	YH	SC	DOC	HP	CEM	MLK	MW	MH	CW	MARB	RE	FAT	TEND
13	7	51	87	38	100	35	70	69	93	48	100	99	96	85	63	69	8

- Dam Record: **BWR 1@89, WWR 1@99**
- Lot 12 ADG: **4.05**

13 Simonson Charlo 2528★★
BULL REG: 19332679 DOB: 02/04/18 TAT: 2528

O C C Paxton 730P
Coleman Charlo 0256
 |Bohi Abigale 6014
 |HF Who's That 7A
Simonson Blacktop 6955
 |Simonson Blackcap 7916

O C C Focus 813F
 O C C Blackbird 736K
 Sitz Traveler 8180
 S A V Abigale 6062
 HF Tiger 5T
 HF Lucy 317Y
 Msar Onstar 2715
 SIMONSON Blackcap 3516



Act BW
84
Adj WW/WWR
579 / 100

CED	BW	WW	YW	SC	MILK	MARB	RE	\$W	\$B
6	3.0	75	139	1.33	22	0.54	0.74	71.76	171.74

CED	BW	WW	YW	DMI	YH	SC	DOC	HP	CEM	MLK	MW	MH	CW	MARB	RE	FAT	TEND
23	59	20	9	39	98	19	99	77	100	47	89	98	45	61	30	21	5

- Dam Record: **BWR 1@105, WWR 1@100**
- Lot 13 ADG: **3.96**

14 Simonson Charlo 2748 ★★★
BULL REG: 19332678 DOB: 02/01/18 TAT: 2748

O C C Paxton 730P
Coleman Charlo 0256
 |Bohi Abigale 6014
 |HF Rising Son 13B
Simonson Edella 6962
 |Simonson Edella 3647

O C C Focus 813F
 O C C Blackbird 736K
 Sitz Traveler 8180
 S A V Abigale 6062
 HF Simulator 62Z
 HF Evening Tinge 9L
 Msar Final Answer 2019
 Simonson Edella 0327



Act BW
69
Adj WW/WWR
592 / 103

CED	BW	WW	YW	SC	MILK	MARB	RE	\$W	\$B
10	0.4	60	105	0.37	29	0.42	0.36	77.52	88.82

CED	BW	WW	YW	DMI	YH	SC	DOC	HP	CEM	MLK	MW	MH	CW	MARB	RE	FAT	TEND
15	6	54	64	53	100	50	52	57	99	72	100	100	90	84	69	60	43

- Dam Record: **BWR 1@88, WWR 1@103**
- Lot 14 ADG: **4.00**

CALVING EASE STARS

★★★ Bull is recommended **Highly** for use on heifers to sire light birth weight calves.

★★ Bull is designated to work on heifers that are larger framed with more management.

★ Bull is recommended **Highly** for use on cows.

REFERENCE SIRE



RS S A V Renown 3439
BULL REG: 17633839 DOB: 01/07/2013 TAT: 3439

| R R Rito 707
Rito 707 of Ideal 3407 7075
 | Ideal 3407 of 1418 076

| S A V 8180 Traveler 004
S A V Blackcap May 4136
 | S A V May 2397

Rito N Bar
 Eriskay of Rollin Rock 3
 Ideal 1418 of 8103 4286
 Ideal 076 of 692 8375
 Sitz Traveler 8180
 Boyd Forever Lady 8003
 S A F 598 Bando 5175
 S A V May 7238

CED	BW	WW	YW	SC	MILK	MARB	RE	\$W	\$B
-1	2.8	72	127	0.51	23	0.49	0.87	61.20	109.29



LOT 15

15 J Simonson Renown 1798 ★★
BULL REG: 19332914 DOB: 02/07/18 TAT: 1798

Rito 707 of Ideal 3407 7075
S A V Renown 3439
 S A V Blackcap May 4136

Leachman Right Time
Simonson Forever 8051
 Simonson Forever 5709

R R Rito 707
 Ideal 3407 of 1418 076
 S A V 8180 Traveler 004
 S A V May 2397
 N Bar Emulation EXT
 Leachman Erica 0025
 Minerts Fortune 2000
 Simonson FOREVER 1371



Act BW
 89
Adj WW/WWR
 636 / 110

CED	BW	WW	YW	SC	MILK	MARB	RE	\$W	\$B								
5	1.0	52	93	0.06	20	0.47	0.33	49.87	87.38								
CED	BW	WW	YW	DMI	YH	SC	DOC	HP	CEM	MLK	MW	MH	CW	MARB	RE	FAT	TEND
69	23	98	98	42	56	87	48	32	63	76	98	98	100	62	92	93	12

- Dam Record: **BWR 9@97, WWR 9@104**
- Lot 15 ADG: **4.40**
- Jaylee's 11 year old Right Time daughter does it again, coming in third on ADG. This cow produced a \$19K top selling bull in our 2014 Sale, bought by Arntzen Ranch, MT.

16 T Msar Charlo 2558 ★
BULL REG: Pending DOB: 01/28/18 TAT: 2558

O C C Paxton 730P
Coleman Charlo 0256
 Bohi Abigale 6014

Connealy Final Product
TM Queen Eva 698
 Msar Queen Eva 098

O C C Focus 813F
 O C C Blackbird 736K
 Sitz Traveler 8180
 S A V Abigale 6062
 Connealy Product 568
 Ebonista of Conanga 471
 Connealy Industry 5634
 Msar Queen Eva 898



Act BW
 88
Adj WW/WWR
 604 / 105

CED	BW	WW	YW	SC	MILK	MARB	RE	\$W	\$B
-2	3.2	63	112		23	0.23	0.61	46.24	110.88

- Dam Record: **BWR 1@109, WWR 1@105**
- Lot 16 ADG: **3.65**

17 Simonson Renown 1228 ★★
BULL REG: 19332886 DOB: 02/17/18 TAT: 1228

Rito 707 of Ideal 3407 7075
S A V Renown 3439
 S A V Blackcap May 4136

Connealy Answer 71
Msar Pride 230
 Msar Pride 819

R R Rito 707
 Ideal 3407 of 1418 076
 S A V 8180 Traveler 004
 S A V May 2397
 S A V Final Answer 0035
 Euro Reeka of Conanga 3539
 Connealy Industry 5634
 Msar Pride 419



Act BW
 84
Adj WW/WWR
 538 / 93

CED	BW	WW	YW	SC	MILK	MARB	RE	\$W	\$B
4	2.2	62	109		20	0.13	0.70	46.50	111.99

- Dam Record: **BWR 4@96, WWR 4@94**
- Lot 17 ADG: **3.79**

18 Simonson Renown 3178 ★
BULL REG: 19332888 DOB: 02/11/18 TAT: 3178

Rito 707 of Ideal 3407 7075
S A V Renown 3439
 S A V Blackcap May 4136

Sitz Upward 307R
Msar Blackcap 271
 MSAR Blackcap 771

R R Rito 707
 Ideal 3407 of 1418 076
 S A V 8180 Traveler 004
 S A V May 2397
 Connealy Onward
 Sitz Henrietta Pride 81M
 Leachman Right Time
 Msar Blackcap 971



Act BW
 98
Adj WW/WWR
 622 / 108

CED	BW	WW	YW	SC	MILK	MARB	RE	\$W	\$B								
-7	4.8	60	96	1.14	24	-0.07	0.96	46.88	91.63								
CED	BW	WW	YW	DMI	YH	SC	DOC	HP	CEM	MLK	MW	MH	CW	MARB	RE	FAT	TEND
90	62	41	70	91	55	4	4	6	95	75	7	54	42	100	4	2	38

- Dam Record: **BWR 5@105, WWR 5@97**
- Lot 18 ADG: **4.11**

19 Simonson Renown 2868 ★
BULL REG: 19338323 DOB: 02/20/18 TAT: 2868

Rito 707 of Ideal 3407 7075
S A V Renown 3439
 S A V Blackcap May 4136

Sitz Alliance 476P
Msar Lady Eston 682
 Msar Lady Eston 446

R R Rito 707
 Ideal 3407 of 1418 076
 S A V 8180 Traveler 004
 S A V May 2397
 Sitz Alliance 9800
 Sitz Ellunas Elite 35M
 B C C Bushwacker 41-93
 Msar Lady Eston 246



Act BW
 94
Adj WW/WWR
 586 / 102

CED	BW	WW	YW	SC	MILK	MARB	RE	\$W	\$B								
2	1.6	52	86	0.30	25	-0.07	0.37	51.72	78.48								
CED	BW	WW	YW	DMI	YH	SC	DOC	HP	CEM	MLK	MW	MH	CW	MARB	RE	FAT	TEND
96	85	52	78	32	82	70	27	70	34	65	96	94	66	100	87	64	69

- Dam Record: **BWR 8@102, WWR 8@103**
- Lot 19 ADG: **3.93**

20 S Simonson Renown 1568 ★
BULL REG: 19335602 DOB: 02/17/18 TAT: 1568

Rito 707 of Ideal 3407 7075
S A V Renown 3439
 S A V Blackcap May 4136

Leachman Right Time
SHAINA Edella 706
 MSAR Edella 506

R R Rito 707
 Ideal 3407 of 1418 076
 S A V 8180 Traveler 004
 S A V May 2397
 N Bar Emulation EXT
 Leachman Erica 0025
 Connealy Front Page 0228
 Msar Edella 906



Act BW
 90
Adj WW/WWR
 694 / 120

CED	BW	WW	YW	SC	MILK	MARB	RE	\$W	\$B								
1	2.6	55	91	0.44	26	-0.22	0.63	51.83	84.30								
CED	BW	WW	YW	DMI	YH	SC	DOC	HP	CEM	MLK	MW	MH	CW	MARB	RE	FAT	TEND
87	83	79	87	60	71	70	63	37	75	61	69	77	80	100	61	54	77

- Dam Record: **BWR 10@102, WWR 10@110**
- Lot 20 ADG: **2.89**

21 T Msar Renown 1718 ★
BULL REG: 19332890 DOB: 02/01/18 TAT: 1718

Rito 707 of Ideal 3407 7075
S A V Renown 3439
 S A V Blackcap May 4136

S A V Final Answer 0035
Msar Queen 224
 Msar Queen 726

R R Rito 707
 Ideal 3407 of 1418 076
 S A V 8180 Traveler 004
 S A V May 2397
 Sitz Traveler 8180
 S A V Emulous 8145
 Sitz Alliance 6595
 Minerts Queen 707



Act BW
 95
Adj WW/WWR
 592 / 103

CED	BW	WW	YW	SC	MILK	MARB	RE	\$W	\$B								
-1	2.8	51	87	0.60	28	0.13	0.43	56.07	76.66								
CED	BW	WW	YW	DMI	YH	SC	DOC	HP	CEM	MLK	MW	MH	CW	MARB	RE	FAT	TEND
78	35	81	90	57	83	69	46	62	83	52	93	96	94	96	77	55	49

- Dam Record: **BWR 5@100, WWR 5@101**
- Lot 21 ADG: **3.70**

22 **Simonson Renown 3108** ★
BULL REG: 19338325 DOB: 02/09/18 TAT: 3108

Rito 707 of Ideal 3407 7075
S A V Renown 3439
 | S A V Blackcap May 4136
 | Leachman Right Time
MSAR Blackcap 720
 | Msar Blackcap 233

R R Rito 707
 Ideal 3407 of 1418 076
 S A V 8180 Traveler 004
 S A V May 2397
 N Bar Emulation EXT
 Leachman Erica 0025
 B C C Bushwacker 41-93
 Msar Blackcap 971

HO SOK

Act BW	98
Adj WW/WWR	666 / 115

CED	BW	WW	YW	SC	MILK	MARB	RE	\$W	\$B								
-5	4.8	78	132	1.30	22	0.24	0.68	64.30	139.71								
CED	BW	WW	YW	DMI	YH	SC	DOC	HP	CEM	MLK	MW	MH	CW	MARB	RE	FAT	TEND
86	94	23	25	48	4	21	28	65	73	62	78	86	42	82	64	68	33

- Dam Record: **BWR 9@106, WWR 9@102**
- Lot 22 ADG: **3.84**

23 **Simonson Renown 1478** ★
BULL REG: 19332911 DOB: 02/20/18 TAT: 1478

Rito 707 of Ideal 3407 7075
S A V Renown 3439
 | S A V Blackcap May 4136
 | Sitz Alliance 476P
Msar Pride 870
 | Msar Pride 6520

R R Rito 707
 Ideal 3407 of 1418 076
 S A V 8180 Traveler 004
 S A V May 2397
 Sitz Alliance 9800
 Sitz Ellunas Elite 35M
 MSAR Future Direction 2484
 Msar Pride 1216

HO SOK

Act BW	95
Adj WW/WWR	627 / 109

CED	BW	WW	YW	SC	MILK	MARB	RE	\$W	\$B								
5	1.7	53	94	0.59	28	0.27	0.70	55.73	92.35								
CED	BW	WW	YW	DMI	YH	SC	DOC	HP	CEM	MLK	MW	MH	CW	MARB	RE	FAT	TEND
90	77	53	52	87	62	48	28	12	46	27	92	98	49	92	19	61	80

- Dam Record: **BWR 9@106, WWR 9@103**
- Lot 23 ADG: **3.58**

24 **Simonson Renown 3308** ★★
BULL REG: 19332903 DOB: 02/02/18 TAT: 3308

Rito 707 of Ideal 3407 7075
S A V Renown 3439
 | S A V Blackcap May 4136
 | Connealy Onstar 3213
Msar Lucy 0916
 | LC Lucy 4218

R R Rito 707
 Ideal 3407 of 1418 076
 S A V 8180 Traveler 004
 S A V May 2397
 C A Future Direction 5321
 Runella of Conanga 775
 C R A Bextor 872 5205 608
 LC Lucy 2218

HO SOK

Act BW	86
Adj WW/WWR	632 / 110

CED	BW	WW	YW	SC	MILK	MARB	RE	\$W	\$B								
0	3.0	65	113	-0.01	27	-0.02	0.68	56.34	110.02								
CED	BW	WW	YW	DMI	YH	SC	DOC	HP	CEM	MLK	MW	MH	CW	MARB	RE	FAT	TEND
72	84	12	21	43	26	73	25	14	69	24	15	46	18	100	15	6	76

- Dam Record: **BWR 7@97, WWR 7@102**
- Lot 24 ADG: **3.67**



25 **Simonson Renown 3078** ★
BULL REG: 19332897 DOB: 02/06/18 TAT: 3078

Rito 707 of Ideal 3407 7075
S A V Renown 3439
 | S A V Blackcap May 4136
 | A A R High Five 8563
Msar Pride 1030
 | Msar Pride 839

R R Rito 707
 Ideal 3407 of 1418 076
 S A V 8180 Traveler 004
 S A V May 2397
 A A R Image Maker 6538
 A A R Donna 6514
 Connealy Freightliner
 Msar Pride 6561

HO SOK

Act BW	101
Adj WW/WWR	643 / 112

CED	BW	WW	YW	SC	MILK	MARB	RE	\$W	\$B								
2	3.1	84	145	1.55	26	0.16	0.58	78.26	132.72								
CED	BW	WW	YW	DMI	YH	SC	DOC	HP	CEM	MLK	MW	MH	CW	MARB	RE	FAT	TEND
90	88	1	2	97	46	17	13	18	88	58	13	46	9	95	52	86	46

- Dam Record: **BWR 6@111, WWR 6@108**
- Lot 25 ADG: **4.46**
- Long, stout Renown son that did well on feed.

26 **Simonson Renown 1578** ★★★
BULL REG: 19332895 DOB: 02/04/18 TAT: 1578

Rito 707 of Ideal 3407 7075
S A V Renown 3439
 | S A V Blackcap May 4136
 | Msar Shaker 2307
Simonson Pride 1403
 | Simonson Pride 7925

R R Rito 707
 Ideal 3407 of 1418 076
 S A V 8180 Traveler 004
 S A V May 2397
 Connealy Freightliner
 Msar Pride 538
 SIMONSON Right Time 6135
 SIMONSON Pride 3525

HO SOK

Act BW	76
Adj WW/WWR	551 / 95

CED	BW	WW	YW	SC	MILK	MARB	RE	\$W	\$B								
9	-0.2	53	92	0.64	22	0.32	0.60	50.48	95.29								
CED	BW	WW	YW	DMI	YH	SC	DOC	HP	CEM	MLK	MW	MH	CW	MARB	RE	FAT	TEND
39	20	48	42	48	69	73	2	33	87	62	59	74	60	81	38	81	43

- Dam Record: **BWR 6@92, WWR 6@101**
- Lot 26 ADG: **4.02**

27 **Simonson Renown 3228** ★★
BULL REG: 19332891 DOB: 01/29/18 TAT: 3228

Rito 707 of Ideal 3407 7075
S A V Renown 3439
 | S A V Blackcap May 4136
 | Msar Shaker 2307
Simonson Blackcap 2529
 | Simonson Blackcap 0307

R R Rito 707
 Ideal 3407 of 1418 076
 S A V 8180 Traveler 004
 S A V May 2397
 Connealy Freightliner
 Msar Pride 538
 S A V Final Answer 0035
 Simonson Blackcap 5720

HO SOK

Act BW	89
Adj WW/WWR	600 / 104

CED	BW	WW	YW	SC	MILK	MARB	RE	\$W	\$B								
4	2.1	56	94	0.38	20	0.25	0.58	51.49	97.54								
CED	BW	WW	YW	DMI	YH	SC	DOC	HP	CEM	MLK	MW	MH	CW	MARB	RE	FAT	TEND
45	61	56	84	64	68	36	41	16	36	34	98	100	82	85	46	44	34

- Dam Record: **BWR 4@91, WWR 4@101**
- Lot 27 ADG: **3.40**

28 **T Msar Renown 1848** ★
BULL REG: 19332855 DOB: 02/04/18 TAT: 1848

Rito 707 of Ideal 3407 7075
S A V Renown 3439
 | S A V Blackcap May 4136
 | Peak Dot Iron Mountain 727Y
MSAR Queen 3218
 | Msar Queen 044

R R Rito 707
 Ideal 3407 of 1418 076
 S A V 8180 Traveler 004
 S A V May 2397
 S A V Iron Mountain 8066
 Mia of Peak Dot 401T
 Connealy Industry 5634
 Msar Queen 7644

HO SOK

Act BW	88
Adj WW/WWR	571 / 99

CED	BW	WW	YW	SC	MILK	MARB	RE	\$W	\$B								
0	2.8	58	98	0.41	8	-0.10	0.86	35.45	74.17								
CED	BW	WW	YW	DMI	YH	SC	DOC	HP	CEM	MLK	MW	MH	CW	MARB	RE	FAT	TEND
83	62	53	76	74	94	67	20	29	83	97	81	88	86	100	8	21	90

- Dam Record: **BWR 4@99, WWR 4@100**
- Lot 28 ADG: **3.42**

REFERENCE SIRE



RS S A V Resource 1441

BULL REG: 17016597 DOB: 01/07/2011 TAT: 1441

R R Rito 707
Rito 707 of Ideal 3407 7075
 Ideal 3407 of 1418 076

S A V 8180 Traveler 004
S A V Blackcap May 4136
 S A V May 2397

Rito N Bar
 Eriskay of Rollin Rock 3
 Ideal 1418 of 8103 4286
 Ideal 076 of 692 8375
 Sitz Traveler 8180
 Boyd Forever Lady 8003
 S A F 598 Bando 5175
 S A V May 7238

CED	BW	WW	YW	SC	MILK	MARB	RE	\$W	\$B
0	4.1	70	134	1.17	18	0.01	1.11	61.20	128.80



31 Msar Resource 1948

BULL REG: 19326486 DOB: 01/24/18 TAT: 1948

Rito 707 of Ideal 3407 7075
S A V Resource 1441
 S A V Blackcap May 4136

A A R High Five 8563
Msar Edella 317
 MSAR Edella 717

R R Rito 707
 Ideal 3407 of 1418 076
 S A V 8180 Traveler 004
 S A V May 2397
 A A R Image Maker 6538
 A A R Donna 6514
 Leachman Right Time
 Msar Edella 906

CED	BW	WW	YW	SC	MILK	MARB	RE	\$W	\$B
-4	2.8	59	98	2.52	26	0.00	0.74	58.25	101.25

Act BW: 95
 Adj WW/WWR: 555 / 96

Dam Record: BWR 4@107, WWR 4@106
 Lot 31 ADG: 3.28

29 Msar Resource 1918

BULL REG: 19332704 DOB: 01/29/18 TAT: 1918

Rito 707 of Ideal 3407 7075
S A V Resource 1441
 S A V Blackcap May 4136

HF Tiger 5T
Msar Lady Eston 573
 Msar Lady Eston 345

R R Rito 707
 Ideal 3407 of 1418 076
 S A V 8180 Traveler 004
 S A V May 2397
 HF Kodiak 5R
 HF Echo 84R
 A A R High Five 8563
 Msar Lady Eston 1045

CED	BW	WW	YW	SC	MILK	MARB	RE	\$W	\$B
6	2.5	66	118	1.40	23	0.31	0.61	61.45	131.15

Act BW: 80
 Adj WW/WWR: 627 / 109

Dam Record: BWR 2@95, WWR 2@109
 Lot 29 ADG: 4.11

32 Msar Resource 1048

BULL REG: 19332719 DOB: 01/24/18 TAT: 1048

Rito 707 of Ideal 3407 7075
S A V Resource 1441
 S A V Blackcap May 4136

A A R High Five 8563
Msar Blackcap 320
 MSAR Blackcap 720

R R Rito 707
 Ideal 3407 of 1418 076
 S A V 8180 Traveler 004
 S A V May 2397
 A A R Image Maker 6538
 A A R Donna 6514
 Leachman Right Time
 Msar Blackcap 233

CED	BW	WW	YW	SC	MILK	MARB	RE	\$W	\$B
1	0.9	61	106	2.13	18	0.39	0.68	58.55	139.51

Act BW: 87
 Adj WW/WWR: 632 / 110

Dam Record: BWR 4@104, WWR 4@104
 Lot 32 ADG: 3.53

30 Msar Resource 1028

BULL REG: 19326484 DOB: 01/28/18 TAT: 1028

Rito 707 of Ideal 3407 7075
S A V Resource 1441
 S A V Blackcap May 4136

A A R High Five 8563
Msar Pride 307
 Msar Pride 0907

R R Rito 707
 Ideal 3407 of 1418 076
 S A V 8180 Traveler 004
 S A V May 2397
 A A R Image Maker 6538
 A A R Donna 6514
 Connealy Stimulus 8419
 Msar Pride 229

CED	BW	WW	YW	SC	MILK	MARB	RE	\$W	\$B
4	2.6	79	143	1.62	22	0.18	0.89	69.24	149.05

Act BW: 90
 Adj WW/WWR: 644 / 112

Dam Record: BWR 4@105, WWR 4@108
 Lot 30 ADG: 4.05

33 Msar Resource 1118

BULL REG: 19332716 DOB: 01/31/18 TAT: 1118

Rito 707 of Ideal 3407 7075
S A V Resource 1441
 S A V Blackcap May 4136

A A R High Five 8563
Msar Lady Eston 346
 Msar Lady Eston 1045

R R Rito 707
 Ideal 3407 of 1418 076
 S A V 8180 Traveler 004
 S A V May 2397
 A A R Image Maker 6538
 A A R Donna 6514
 TC Aberdeen 759
 MSAR Lady Eston 948

CED	BW	WW	YW	SC	MILK	MARB	RE	\$W	\$B
7	0.6	58	109	1.10	26	0.17	0.77	62.30	98.71

Act BW: 88
 Adj WW/WWR: 525 / 91

Dam Record: BWR 4@112, WWR 4@101
 Lot 33 ADG: 3.82

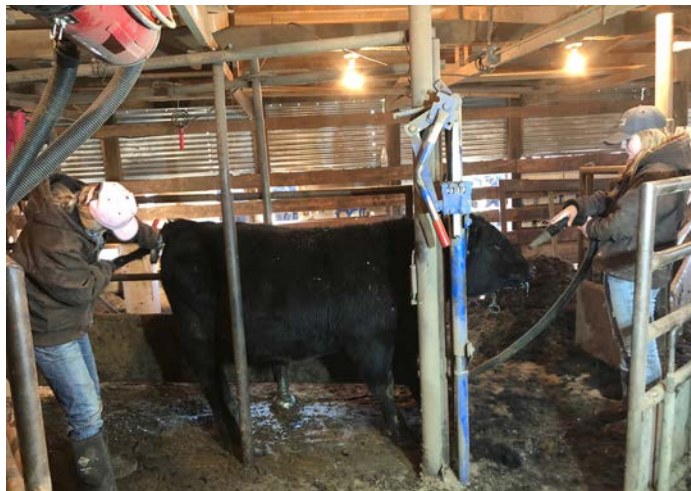

The girls working off their college tuition!

34 BULL REG: 19332713 DOB: 01/25/18 TAT: 2268

Rito 707 of Ideal 3407 7075
S A V Resource 1441
 S A V Blackcap May 4136
 Peak Dot Iron Mountain 727Y
Msar Blackcap 396
 Msar Blackcap 9820

R R Rito 707
 Ideal 3407 of 1418 076
 S A V 8180 Traveler 004
 S A V May 2397
 S A V Iron Mountain 8066
 Mia of Peak Dot 401T
 Msar Shaker 2307
 MSAR Blackcap 571



Act BW
95
Adj WW/WWR
638 / 111

CED	BW	WW	YW	SC	MILK	MARB	RE	\$W	\$B								
5	3.6	70	132	0.12	16	0.02	0.61	49.00	123.52								
CED	BW	WW	YW	DMI	YH	SC	DOC	HP	CEM	MLK	MW	MH	CW	MARB	RE	FAT	TEND
54	67	14	4	96	13	52	29	30	76	100	42	68	18	99	27	63	51

- Dam Record: BWR 3@99, WWR 4@99
- Lot 34 ADG: 3.96

REFERENCE SIRE



RS BULL REG: 18236795 DOB: 02/19/2015 TAT: 514

KG Solution 0018
HA Outside 3008
 HA Ever Lady 1575
 Hilltop Alliance T246
T E F Jet Princess 714
 T E F Jet Princess 405

MOGCK Sure Shot
 KG Rito Lady 8724
 S A V Bismarck 5682
 HA Ever Lady 8066
 Sitz Alliance 6595
 Sitz Emma E 1557
 HA Rainmaker 2600
 T E F Jet Princess 2638

CED	BW	WW	YW	SC	MILK	MARB	RE	\$W	\$B
3	2.9	78	146	1.34	20	-0.04	0.88	59.16	149.74



LOT 35

35 BULL REG: 19336019 DOB: 02/06/18 TAT: 2667

HA Outside 3008
TEF Outside 514
 T E F Jet Princess 714
 HF Who's That 7A
MSAR Van Pride 669
 Msar Van Pride 284

KG Solution 0018
 HA Ever Lady 1575
 Hilltop Alliance T246
 T E F Jet Princess 405
 HF Tiger 5T
 HF Lucy 317Y
 S A V Final Answer 0035
 Msar Van Pride 884



Act BW
81
Adj WW/WWR
589 / 102

CED	BW	WW	YW	SC	MILK	MARB	RE	\$W	\$B								
10	-0.6	74	127	0.68	27	0.20	0.72	80.70	133.24								
CED	BW	WW	YW	DMI	YH	SC	DOC	HP	CEM	MLK	MW	MH	CW	MARB	RE	FAT	TEND
35	8	9	20	66	87	76	22	55	85	24	37	78	55	96	9	58	36

- Dam Record: BWR 1@101, WWR 1@102
- Lot 35 ADG: 4.16

36 BULL REG: 19343476 DOB: 02/04/18 TAT: 2768

HA Outside 3008
TEF Outside 514
 T E F Jet Princess 714
 Sitz Top Seed 539X
TM Queen 677
 Msar Queen 877

KG Solution 0018
 HA Ever Lady 1575
 Hilltop Alliance T246
 T E F Jet Princess 405
 Sitz Upward 307R
 Sitz Eisa Evergreen 12S
 Leachman Right Time
 Minerts Queen 777

Act BW
78
Adj WW/WWR
653 / 112

CED	BW	WW	YW	SC	MILK	MARB	RE	\$W	\$B
4	1.9	66	124		25	0.09	0.62	51.42	127.67

- Dam Record: BWR 1@101, WWR 1@112
- Lot 36 ADG: 3.91

37 BULL REG: 19338327 DOB: 02/06/18 TAT: 3298

HA Outside 3008
TEF Outside 514
 T E F Jet Princess 714
 Connealy Industry 5634
Msar Queen 027
 Msar Queen 727

KG Solution 0018
 HA Ever Lady 1575
 Hilltop Alliance T246
 T E F Jet Princess 405
 Connealy Freightliner
 Eilera of Conanga 2583
 Sitz Alliance 6595
 Minerts Queen 707



Act BW
83
Adj WW/WWR
532 / 92

CED	BW	WW	YW	SC	MILK	MARB	RE	\$W	\$B								
10	1.0	61	112	1.10	17	0.40	0.20	52.29	100.96								
CED	BW	WW	YW	DMI	YH	SC	DOC	HP	CEM	MLK	MW	MH	CW	MARB	RE	FAT	TEND
55	78	14	18	70	89	19	14	50	74	65	17	60	56	74	83	97	3

- Dam Record: BWR 6@94, WWR 7@91
- Lot 37 ADG: 4.02

38 **Simonson Outside 2818** ★

BULL REG: 19336018 DOB: 02/01/18 TAT: 2818

HA Outside 3008
TEF Outside 514
 T E F Jet Princess 714
 S A V Pioneer 7301
MSAR Pride 638
 Msar Pride 538

KG Solution 0018
 HA Ever Lady 1575
 Hilltop Alliance T246
 T E F Jet Princess 405
 S A V Final Answer 0035
 S A V Blackbird 5297
 Connealy Onstar 3213
 Msar Pride 338



Act BW
86
Adj WW/WWR
620 / 107

CED	BW	WW	YW	SC	MILK	MARB	RE	\$W	\$B
8	2.1	71	125	0.83	20	0.36	0.39	60.45	141.68

CED	BW	WW	YW	DMI	YH	SC	DOC	HP	CEM	MLK	MW	MH	CW	MARB	RE	FAT	TEND
65	81	13	16	89	52	31	88	42	84	76	5	12	30	91	47	81	6

- Dam Record: **BWR 1@107, WWR 1@107**
- Lot 38 ADG: **3.74**



SATURDAY, FEBRUARY 16, 2019 - 1:00 PM CST

REFERENCE SIRE



RS **HF Who's That 7A**

BULL REG: 17850885 DOB: 01/10/2013 TAT: 7A

HF Kodiak 5R
HF Tiger 5T
 HF Echo 84R

Duff 927K Movin Up 874
HF Lucy 317Y
 HF Lucy 106M

Sandy Bar Advantage 43M
 Wilbar Ruby 955N
 TC Freedom 104
 HFDF Echo 6N
 Duff Movin Up 612
 O C C Juanada 927K
 HF No Surrender 37J
 HF Lucy 84J

CED	BW	WW	YW	SC	MILK	MARB	RE	\$W	\$B
8	2.5	64	126	1.12	22	0.25	0.58	51.45	162.86

Who's That daughter's udders remind me of Right Time daughters.



LOT 39

39 **Msar Who's That 2318** ★★

BULL REG: 19326499 DOB: 01/26/18 TAT: 2318

HF Tiger 5T
HF Who's That 7A
 HF Lucy 317Y
 A A R High Five 8563
Msar Blackcap 511
 Msar Blackcap 211

HF Kodiak 5R
 HF Echo 84R
 Duff 927K Movin Up 874
 HF Lucy 106M
 A A R Image Maker 6538
 A A R Donna 6514
 Sitz Top Seed 539X
 Msar Blackcap 7611



Act BW
85
Adj WW/WWR
620 / 107

CED	BW	WW	YW	SC	MILK	MARB	RE	\$W	\$B
8	2.0	61	109	1.35	22	0.40	0.15	56.62	108.74

CED	BW	WW	YW	DMI	YH	SC	DOC	HP	CEM	MLK	MW	MH	CW	MARB	RE	FAT	TEND
38	72	32	39	49	48	19	93	42	13	76	44	34	55	82	90	82	40

- Dam Record: **BWR 2@101, WWR 2@105**
- Lot 39 ADG: **3.74**

40 **Msar Who's That 2338** ★

BULL REG: 19343475 DOB: 01/31/18 TAT: 2338

HF Tiger 5T
HF Who's That 7A
 HF Lucy 317Y
 Connealy Industry 5634
Msar GD Blackcap 133
 Msar G D Blackcap 382

HF Kodiak 5R
 HF Echo 84R
 Duff 927K Movin Up 874
 HF Lucy 106M
 Connealy Freightliner
 Eilera of Conanga 2583
 Leachman Right Time
 Msar G D Blackcap 194



Act BW
89
Adj WW/WWR
560 / 100

CED	BW	WW	YW	SC	MILK	MARB	RE	\$W	\$B
4	2.7	53	98	1.23	25	0.33	0.37	48.71	118.91

CED	BW	WW	YW	DMI	YH	SC	DOC	HP	CEM	MLK	MW	MH	CW	MARB	RE	FAT	TEND
96	88	39	22	58	63	28	59	61	77	66	12	13	26	76	87	78	25

- Dam Record: **BWR 4@100, WWR 4@103**
- Lot 40 ADG: **4.18**

41 **Msar Who's That 1008** ★

BULL REG: 19326533 DOB: 02/05/18 TAT: 1008

HF Tiger 5T
HF Who's That 7A
 HF Lucy 317Y
 Connealy Industry 5634
Msar GD Blackcap 133
 Msar G D Blackcap 382

HF Kodiak 5R
 HF Echo 84R
 Duff 927K Movin Up 874
 HF Lucy 106M
 Connealy Freightliner
 Eilera of Conanga 2583
 Leachman Right Time
 Msar G D Blackcap 194



Act BW
93
Adj WW/WWR
565 / 99

CED	BW	WW	YW	SC	MILK	MARB	RE	\$W	\$B
-3	4.7	67	111	1.57	18	0.25	0.45	47.33	121.59

CED	BW	WW	YW	DMI	YH	SC	DOC	HP	CEM	MLK	MW	MH	CW	MARB	RE	FAT	TEND
96	97	6	54	41	28	8	25	78	85	95	7	5	29	92	69	32	15

- Dam Record: **BWR 4@100, WWR 4@103**
- Lot 41 ADG: **3.61**

42 Msra Who's That 2248 ★

BULL REG: 19333393 DOB: 02/05/18 TAT: 2248

HF Tiger 5T
HF Who's That 7A
 HF Lucy 317Y
 Connealy Industry 5634
Msar GD Blackcap 133
 Msar G D Blackcap 382

HF Kodiak 5R
 HF Echo 84R
 Duff 927K Movin Up 874
 HF Lucy 106M
 Connealy Freightliner
 Eilera of Conanga 2583
 Leachman Right Time
 Msar G D Blackcap 194



Act BW
79
Adj WW/WWR
577 / 101

CED	BW	WW	YW	SC	MILK	MARB	RE	\$W	\$B
4	2.4	42	82	1.08	28	0.22	0.39	39.01	102.18

CED	BW	WW	YW	DMI	YH	SC	DOC	HP	CEM	MLK	MW	MH	CW	MARB	RE	FAT	TEND
81	78	93	81	6	73	24	63	88	41	31	69	58	60	90	77	72	13

- Dam Record: BWR 4@100, WWR 4@103
- Lot 42 ADG: 3.96

43 Msar Who's That 1268 ★

BULL REG: 19326494 DOB: 01/20/18 TAT: 1268

HF Tiger 5T
HF Who's That 7A
 HF Lucy 317Y
 S A V Pioneer 7301
Msar Pride 412
 Msar Pride 912

HF Kodiak 5R
 HF Echo 84R
 Duff 927K Movin Up 874
 HF Lucy 106M
 S A V Final Answer 0035
 S A V Blackbird 5297
 Connealy Industry 5634
 Msar Pride 0462



Act BW
100
Adj WW/WWR
578 / 100

CED	BW	WW	YW	SC	MILK	MARB	RE	\$W	\$B
0	4.9	58	106	1.00	26	0.25	0.80	49.44	112.03

CED	BW	WW	YW	DMI	YH	SC	DOC	HP	CEM	MLK	MW	MH	CW	MARB	RE	FAT	TEND
90	98	31	35	72	68	41	72	83	84	94	51	42	72	89	19	17	36

- Dam Record: BWR 3@108, WWR 3@104
- Lot 43 ADG: 3.77

44 Msar Who's That 2288 ★

BULL REG: 19326497 DOB: 01/26/18 TAT: 2288

HF Tiger 5T
HF Who's That 7A
 HF Lucy 317Y
 Connealy Final Product
Msar Blackcap 472
 M S A R Blackcap 4338

HF Kodiak 5R
 HF Echo 84R
 Duff 927K Movin Up 874
 HF Lucy 106M
 Connealy Product 568
 Ebonista of Conanga 471
 Msar Traveler 501
 MSAR G D Blackcap 2851



Act BW
90
Adj WW/WWR
570 / 99

CED	BW	WW	YW	SC	MILK	MARB	RE	\$W	\$B
7	0.9	57	106	0.68	28	0.29	0.62	60.60	113.55

CED	BW	WW	YW	DMI	YH	SC	DOC	HP	CEM	MLK	MW	MH	CW	MARB	RE	FAT	TEND
75	69	8	16	48	54	53	17	90	68	73	60	29	34	98	39	46	21

- Dam Record: BWR 3@102, WWR 3@109
- Lot 44 ADG: 4.05

45 Msar Who's That 2178 ★

BULL REG: 19326500 DOB: 02/04/18 TAT: 2178

HF Tiger 5T
HF Who's That 7A
 HF Lucy 317Y
 Sitz Top Seed 539X
Msar Pride 534
 Msar Pride 034

HF Kodiak 5R
 HF Echo 84R
 Duff 927K Movin Up 874
 HF Lucy 106M
 Sitz Upward 307R
 Sitz Eisa Evergreen 12S
 Connealy Stimulus 8419
 Msar Pride 3234



Act BW
87
Adj WW/WWR
580 / 101

CED	BW	WW	YW	SC	MILK	MARB	RE	\$W	\$B
6	2.0	63	110	0.80	19	0.49	0.31	60.45	155.09

CED	BW	WW	YW	DMI	YH	SC	DOC	HP	CEM	MLK	MW	MH	CW	MARB	RE	FAT	TEND
45	53	32	37	37	84	82	44	64	78	76	65	49	30	59	77	89	63

- Dam Record: BWR 2@107, WWR 2@100
- Lot 45 ADG: 3.77

46 Msar Who's That 2258 ★★

BULL REG: 19326501 DOB: 02/05/18 TAT: 2258

HF Tiger 5T
HF Who's That 7A
 HF Lucy 317Y
 Sitz Top Seed 539X
Msar Blackcap 543
 Msar Blackcap 1043

HF Kodiak 5R
 HF Echo 84R
 Duff 927K Movin Up 874
 HF Lucy 106M
 Sitz Upward 307R
 Sitz Eisa Evergreen 12S
 Connealy Front Page 0228
 Msar Blackcap 938



Act BW
85
Adj WW/WWR
621 / 108

CED	BW	WW	YW	SC	MILK	MARB	RE	\$W	\$B
11	1.0	59	115	1.56	33	0.53	0.40	65.20	142.53

CED	BW	WW	YW	DMI	YH	SC	DOC	HP	CEM	MLK	MW	MH	CW	MARB	RE	FAT	TEND
39	48	19	6	86	92	27	52	32	87	30	41	72	23	85	76	60	20

- Dam Record: BWR 2@104, WWR 2@104
- Lot 46 ADG: 4.11

47 Msar Who's That 1068 ★

BULL REG: 19326502 DOB: 01/28/18 TAT: 1068

HF Tiger 5T
HF Who's That 7A
 HF Lucy 317Y
 A A R High Five 8563
Msar Van Pride 556
 Msar Van Pride 156

HF Kodiak 5R
 HF Echo 84R
 Duff 927K Movin Up 874
 HF Lucy 106M
 A A R Image Maker 6538
 A A R Donna 6514
 B C Lookout 7024
 MSAR Van Pride 7622



Act BW
90
Adj WW/WWR
647 / 112

CED	BW	WW	YW	SC	MILK	MARB	RE	\$W	\$B
8	2.5	73	136	1.25	28	-0.05	0.81	73.46	150.09

CED	BW	WW	YW	DMI	YH	SC	DOC	HP	CEM	MLK	MW	MH	CW	MARB	RE	FAT	TEND
43	80	4	10	60	20	21	62	61	45	43	53	44	8	97	35	47	41

- Dam Record: BWR 1@106, WWR 1@112
- Lot 47 ADG: 4.39



48 Msar Who's That 1278 ★

BULL REG: 19326496 DOB: 01/28/18 TAT: 1278

HF Tiger 5T
HF Who's That 7A
 HF Lucy 317Y
 HF Done Right 32Y
Msar Oakleaf 455
 Msar Oakleaf 255

HF Kodiak 5R
 HF Echo 84R
 Duff 927K Movin Up 874
 HF Lucy 106M
 HF Done Right 125R
 HF Tibbie 126W
 S A V Final Answer 0035
 Msar Oakleaf 755



Act BW
92
Adj WW/WWR
609 / 106

CED	BW	WW	YW	SC	MILK	MARB	RE	\$W	\$B
8	1.7	59	109	1.45	26	0.02	0.28	59.16	117.35

CED	BW	WW	YW	DMI	YH	SC	DOC	HP	CEM	MLK	MW	MH	CW	MARB	RE	FAT	TEND
13	43	42	52	13	98	16	15	88	91	21	86	72	72	98	62	67	49

- Dam Record: BWR 2@102, WWR 2@98
- Lot 48 ADG: 4.35
- Long, thick butted bull that will produce the feeding kind.

49 T Msar Who's That 1678 ★★★

BULL REG: 19326504 DOB: 02/02/18 TAT: 1678

HF Tiger 5T
HF Who's That 7A
 HF Lucy 317Y
 S A V Pioneer 7301
Msar Queen Eva 598
 Msar Queen Eva 198

HF Kodiak 5R
 HF Echo 84R
 Duff 927K Movin Up 874
 HF Lucy 106M
 S A V Final Answer 0035
 S A V Blackbird 5297
 A A R High Five 8563
 Msar Queen Eva 898



Act BW
73
Adj WW/WWR
607 / 103

CED	BW	WW	YW	SC	MILK	MARB	RE	\$W	\$B								
7	1.0	59	108	1.37	22	0.30	0.68	56.25	142.28								
CED	BW	WW	YW	DMI	YH	SC	DOC	HP	CEM	MLK	MW	MH	CW	MARB	RE	FAT	TEND
68	58	43	47	71	44	29	14	12	74	62	40	38	26	91	28	14	8

- Dam Record: BWR 2@88, WWR 2@101
- Lot 49 ADG: 2.65

53 Simonson Who's That 1508 ★★★

BULL REG: 19326508 DOB: 01/28/18 TAT: 1508

HF Tiger 5T
HF Who's That 7A
 HF Lucy 317Y
 S A V Final Answer 0035
Simonson Forever 4701
 Simonson Forever 2540

HF Kodiak 5R
 HF Echo 84R
 Duff 927K Movin Up 874
 HF Lucy 106M
 Sitz Traveler 8180
 S A V Emulous 8145
 A A R High Five 8563
 Simonson Forever 0310



Act BW
77
Adj WW/WWR
582 / 101

CED	BW	WW	YW	SC	MILK	MARB	RE	\$W	\$B								
13	-1.1	58	102	0.59	26	0.46	0.41	64.25	126.42								
CED	BW	WW	YW	DMI	YH	SC	DOC	HP	CEM	MLK	MW	MH	CW	MARB	RE	FAT	TEND
7	10	16	12	10	48	17	72	74	92	75	83	88	30	56	57	88	66

- Dam Record: BWR 3@92, WWR 3@105
- Lot 53 ADG: 3.68

50 Simonson Who's That 3368 ★★

BULL REG: 19326534 DOB: 01/29/18 TAT: 3368

HF Tiger 5T
HF Who's That 7A
 HF Lucy 317Y
 Connealy Industry 5634
Simonson Pride 0302
 SIMONSON Pride 7935

HF Kodiak 5R
 HF Echo 84R
 Duff 927K Movin Up 874
 HF Lucy 106M
 Connealy Freightliner
 Eilera of Conanga 2583
 Connealy Front Page 0228
 SIMONSON Pride 5703



Act BW
89
Adj WW/WWR
624 / 108

CED	BW	WW	YW	SC	MILK	MARB	RE	\$W	\$B								
7	1.9	53	94	0.64	25	0.20	0.73	51.28	117.62								
CED	BW	WW	YW	DMI	YH	SC	DOC	HP	CEM	MLK	MW	MH	CW	MARB	RE	FAT	TEND
69	81	22	19	36	53	32	81	83	88	68	24	28	45	88	23	51	81

- Dam Record: BWR 7@98, WWR 7@100
- Lot 50 ADG: 3.26

54 Simonson Who's That 3068 ★★

BULL REG: 19326510 DOB: 02/25/18 TAT: 3068

HF Tiger 5T
HF Who's That 7A
 HF Lucy 317Y
 MSAR Highball
Simonson Edella 4716
 Simonson Edella 1408

HF Kodiak 5R
 HF Echo 84R
 Duff 927K Movin Up 874
 HF Lucy 106M
 A A R High Five 8563
 Simonson GD Blackcap 9217
 A A R High Five 8563
 Simonson Edella 9188



Act BW
88
Adj WW/WWR
588 / 102

CED	BW	WW	YW	SC	MILK	MARB	RE	\$W	\$B								
4	2.6	59	108	0.86	21	0.27	0.25	51.05	154.41								
CED	BW	WW	YW	DMI	YH	SC	DOC	HP	CEM	MLK	MW	MH	CW	MARB	RE	FAT	TEND
52	69	34	13	22	39	40	71	70	85	68	8	14	17	97	84	87	60

- Dam Record: BWR 3@98, WWR 3@98
- Lot 54 ADG: 3.00

51 Simonson Who's That 1338 ★★★

BULL REG: 19326506 DOB: 01/28/18 TAT: 1338

HF Tiger 5T
HF Who's That 7A
 HF Lucy 317Y
 Msar Final Answer 2019
Simonson Lady Eston 3616
 Simonson Lady Eston 9220

HF Kodiak 5R
 HF Echo 84R
 Duff 927K Movin Up 874
 HF Lucy 106M
 S A V Final Answer 0035
 MSAR Lady Eston 526
 Msar Shaker 2307
 Simonson Lady Eston 6821



Act BW
80
Adj WW/WWR
584 / 102

CED	BW	WW	YW	SC	MILK	MARB	RE	\$W	\$B								
10	0.3	48	82	1.26	21	0.40	0.65	46.40	139.51								
CED	BW	WW	YW	DMI	YH	SC	DOC	HP	CEM	MLK	MW	MH	CW	MARB	RE	FAT	TEND
82	80	56	65	15	80	20	84	73	25	69	76	50	57	76	44	59	28

- Dam Record: BWR 3@90, WWR 3@103
- Lot 51 ADG: 3.79

55 Simonson Who's That 1348 ★

BULL REG: 19326525 DOB: 01/29/18 TAT: 1348

HF Tiger 5T
HF Who's That 7A
 HF Lucy 317Y
 Mohnen South Dakota 402
Simonson Edella 4749
 Simonson Edella 9212

HF Kodiak 5R
 HF Echo 84R
 Duff 927K Movin Up 874
 HF Lucy 106M
 Mohnen Density 730
 Mohnen Jilt 539
 Msar Shaker 2307
 Simonson Edella 5724



Act BW
93
Adj WW/WWR
601 / 104

CED	BW	WW	YW	SC	MILK	MARB	RE	\$W	\$B								
9	1.5	55	111	1.04	28	0.50	0.35	57.22	154.95								
CED	BW	WW	YW	DMI	YH	SC	DOC	HP	CEM	MLK	MW	MH	CW	MARB	RE	FAT	TEND
8	16	64	30	25	78	46	39	47	97	37	97	91	33	71	71	90	72

- Dam Record: BWR 3@99, WWR 3@107
- Lot 55 ADG: 3.27

52 Msar Who's That 1888 ★

BULL REG: 19326507 DOB: 01/31/18 TAT: 1888

HF Tiger 5T
HF Who's That 7A
 HF Lucy 317Y
 Simonson Sheriff 3069
Msar Blackcap 4330
 Msar Blackcap 1060

HF Kodiak 5R
 HF Echo 84R
 Duff 927K Movin Up 874
 HF Lucy 106M
 Msar Sheriff
 SIMONSON Pride 3506
 A A R High Five 8563
 Msar Blackcap 9852



Act BW
105
Adj WW/WWR
652 / 113

CED	BW	WW	YW	SC	MILK	MARB	RE	\$W	\$B								
2	5.2	70	123	1.02	18	0.32	0.87	48.88	157.93								
CED	BW	WW	YW	DMI	YH	SC	DOC	HP	CEM	MLK	MW	MH	CW	MARB	RE	FAT	TEND
57	92	13	17	54	34	26	65	48	40	73	32	31	29	66	24	30	8

- Dam Record: BWR 3@112, WWR 3@110
- Lot 52 ADG: 3.86
- Lost his mother to lighting on June 1st.

56 Msar Who's That 2228 ★

BULL REG: 19326526 DOB: 01/29/18 TAT: 2228

HF Tiger 5T
HF Who's That 7A
 HF Lucy 317Y
 Simonson High Five 7053
Msar Lady Eston 5424
 Msar Lady Eston 129

HF Kodiak 5R
 HF Echo 84R
 Duff 927K Movin Up 874
 HF Lucy 106M
 A A R High Five 8563
 Simonson Forever 8051
 Sitz Upward 307R
 MSAR Lady Eston 548



Act BW
91
Adj WW/WWR
645 / 112

CED	BW	WW	YW	SC	MILK	MARB	RE	\$W	\$B								
7	1.9	70	122	0.68	22	0.26	0.14	70.50	158.12								
CED	BW	WW	YW	DMI	YH	SC	DOC	HP	CEM	MLK	MW	MH	CW	MARB	RE	FAT	TEND
15	55	16	29	45	54	46	57	26	80	78	87	91	14	87	79	56	23

- Dam Record: BWR 1@107, WWR 1@112
- Lot 56 ADG: 3.86

57 Msar Who's That 2488 ★

BULL REG: 19326527 DOB: 02/11/18 TAT: 2488

HF Tiger 5T HF Who's That 7A HF Lucy 317Y	HF Kodiak 5R HF Echo 84R Duff 927K Movin Up 874 HF Lucy 106M	 Act BW 85 Adj WW/WWR 586 / 102
Simonson High Five 7053 Msar Pride 5437 Msar Pride 314	A A R High Five 8563 Simonson Forever 8051 HF Done Right 32Y Msar Pride 1030	

CED	BW	WW	YW	SC	MILK	MARB	RE	\$W	\$B								
8	1.2	59	101	0.87	27	0.11	0.19	66.41	127.15								
CED	BW	WW	YW	DMI	YH	SC	DOC	HP	CEM	MLK	MW	MH	CW	MARB	RE	FAT	TEND
70	84	11	25	46	69	9	80	60	93	35	70	60	40	97	72	59	17

- Dam Record: **BWR 2@107, WWR 2@106**
- Lot 57 ADG: **3.67**

58 Simonson Who's That 3168 ★★★

BULL REG: 19326531 DOB: 01/30/18 TAT: 3168

HF Tiger 5T HF Who's That 7A HF Lucy 317Y	HF Kodiak 5R HF Echo 84R Duff 927K Movin Up 874 HF Lucy 106M	 Act BW 71 Adj WW/WWR 542 / 94
Connealy Industry 5634 Simonson Lady Eston 9211 Simonson Lady Eston 5723	Connealy Freightliner Eilera of Conanga 2583 Connealy Front Page 0228 SIMONSON Lady Eston 3514	

CED	BW	WW	YW	SC	MILK	MARB	RE	\$W	\$B								
11	0.8	49	87	0.78	14	-0.06	0.51	40.62	91.87								
CED	BW	WW	YW	DMI	YH	SC	DOC	HP	CEM	MLK	MW	MH	CW	MARB	RE	FAT	TEND
53	76	54	34	33	99	30	77	78	99	98	55	94	74	100	55	17	9

- Dam Record: **BWR 8@90, WWR 8@102**
- Lot 58 ADG: **3.89**
- Full brother sold to Bill Watkins that produced lots 94-96. These calves had good weaning ratios and light birth weights.

59 Simonson Who's That 3048 ★

BULL REG: 19326532 DOB: 02/11/18 TAT: 3048

HF Tiger 5T HF Who's That 7A HF Lucy 317Y	HF Kodiak 5R HF Echo 84R Duff 927K Movin Up 874 HF Lucy 106M	 Act BW 93 Adj WW/WWR 617 / 107
Msar Shaker 2307 Simonson Lady Eston 9220 Simonson Lady Eston 6821	Connealy Freightliner Msar Pride 538 MSAR Right Time 2511 SIMONSON Lady Eston 3509	

CED	BW	WW	YW	SC	MILK	MARB	RE	\$W	\$B								
1	4.0	54	88	0.79	19	0.40	0.35	42.08	115.90								
CED	BW	WW	YW	DMI	YH	SC	DOC	HP	CEM	MLK	MW	MH	CW	MARB	RE	FAT	TEND
87	94	41	68	61	80	48	88	69	26	72	78	56	56	72	94	99	12

- Dam Record: **BWR 6@101, WWR 7@105**
- Lot 59 ADG: **3.95**

60 T Msar Who's That ★★★

BULL REG: 19326481 DOB: 02/04/18 TAT: 1628

HF Tiger 5T HF Who's That 7A HF Lucy 317Y	HF Kodiak 5R HF Echo 84R Duff 927K Movin Up 874 HF Lucy 106M	 Act BW 73 Adj WW/WWR 527 / 91
Sitz Top Seed 539X MSAR Queen Eva 254 Msar Queen Eva 097	Sitz Upward 307R Sitz Eisa Evergreen 12S A A R High Five 8563 Msar Queen Eva 897	

CED	BW	WW	YW	SC	MILK	MARB	RE	\$W	\$B								
8	1.5	70	123	0.23	26	0.31	0.61	71.95	142.26								
CED	BW	WW	YW	DMI	YH	SC	DOC	HP	CEM	MLK	MW	MH	CW	MARB	RE	FAT	TEND
44	61	11	32	78	90	62	73	26	53	77	83	72	16	89	72	60	27

- Dam Record: **BWR 2@96, WWR 2@97**
- Lot 60 ADG: **4.00**

61 Msar Who's That 1358 ★★★

BULL REG: 19326482 DOB: 02/07/18 TAT: 1358

HF Tiger 5T HF Who's That 7A HF Lucy 317Y	HF Kodiak 5R HF Echo 84R Duff 927K Movin Up 874 HF Lucy 106M	 Act BW 83 Adj WW/WWR 586 / 102
Sitz Top Seed 539X Msar Pride 303 Msar Pride 1516	Sitz Upward 307R Sitz Eisa Evergreen 12S Sitz Traveler 8180 Msar Pride 9200	

CED	BW	WW	YW	SC	MILK	MARB	RE	\$W	\$B								
10	1.2	52	90	1.26	21	0.48	0.52	52.87	118.40								
CED	BW	WW	YW	DMI	YH	SC	DOC	HP	CEM	MLK	MW	MH	CW	MARB	RE	FAT	TEND
63	65	63	59	33	84	9	57	63	55	86	78	72	77	67	45	77	48

- Dam Record: **BWR 3@96, WWR 4@92**
- Lot 61 ADG: **3.61**

62 T Msar Who's That 1138 ★

BULL REG: 19326483 DOB: 01/25/18 TAT: 1138

HF Tiger 5T HF Who's That 7A HF Lucy 317Y	HF Kodiak 5R HF Echo 84R Duff 927K Movin Up 874 HF Lucy 106M	 Act BW 90 Adj WW/WWR 516 / 88
S A V Pioneer 7301 Msar Lady Grace 305 Msar Lady Grace 105	S A V Final Answer 0035 S A V Blackbird 5297 S A V Iron Mountain 8066 Msar Lady Grace 342	

CED	BW	WW	YW	SC	MILK	MARB	RE	\$W	\$B								
2	3.2	62	123	2.18	12	0.43	0.53	38.84	167.23								
CED	BW	WW	YW	DMI	YH	SC	DOC	HP	CEM	MLK	MW	MH	CW	MARB	RE	FAT	TEND
74	76	46	41	35	93	11	64	20	91	97	69	86	43	88	45	52	37

- Dam Record: **BWR 4@104, WWR 4@101**
- Lot 62 ADG: **3.60**

63 Msar Who's That 2088 ★

BULL REG: 19326485 DOB: 01/24/18 TAT: 2088

HF Tiger 5T HF Who's That 7A HF Lucy 317Y	HF Kodiak 5R HF Echo 84R Duff 927K Movin Up 874 HF Lucy 106M	 Act BW 100 Adj WW/WWR 593 / 103
S A V Final Answer 0035 Msar Blackcap 315 Msar Blackcap 7611	Sitz Traveler 8180 S A V Emulous 8145 Connealy Front Page 0228 Msar Blackcap 106	

CED	BW	WW	YW	SC	MILK	MARB	RE	\$W	\$B								
8	2.6	73	134	2.04	21	-0.05	0.65	65.95	133.32								
CED	BW	WW	YW	DMI	YH	SC	DOC	HP	CEM	MLK	MW	MH	CW	MARB	RE	FAT	TEND
30	75	6	3	9	85	14	7	63	100	46	55	66	21	99	25	45	36

- Dam Record: **BWR 3@102, WWR 3@105**
- Lot 63 ADG: **3.51**

64 Msra Who's That 1328 ★

BULL REG: 19326488 DOB: 02/03/18 TAT: 1328

HF Tiger 5T HF Who's That 7A HF Lucy 317Y	HF Kodiak 5R HF Echo 84R Duff 927K Movin Up 874 HF Lucy 106M	 Act BW 90 Adj WW/WWR 545 / 93
HF Done Right 32Y Msar Pride 332 Msar Pride 932	HF Done Right 125R HF Tibbie 126W Msar Sheriff Msar Pride 432	

CED	BW	WW	YW	SC	MILK	MARB	RE	\$W	\$B								
9	1.0	61	112	0.69	26	0.59	0.26	63.07	138.75								
CED	BW	WW	YW	DMI	YH	SC	DOC	HP	CEM	MLK	MW	MH	CW	MARB	RE	FAT	TEND
20	24	27	15	63	96	57	62	48	80	53	56	55	41	59	90	78	24

- Dam Record: **BWR 3@101, WWR 3@94**
- Lot 64 ADG: **2.77**

65 Msar Who's That 1248 ★

BULL REG: 19326492 DOB: 01/21/18 TAT: 1248

HF Tiger 5T
HF Who's That 7A
 HF Lucy 317Y

Sitz Top Seed 539X
Msar GD Blackcap 342
 Msar GD Blackcap 982

HF Kodiak 5R
 HF Echo 84R
 Duff 927K Movin Up 874
 HF Lucy 106M
 Sitz Upward 307R
 Sitz Eisa Evergreen 12S
 Msar Sheriff
 Msar G D Blackcap 382



Act BW
 94
Adj WW/WWR
 530 / 92

CED	BW	WW	YW	SC	MILK	MARB	RE	\$W	\$B
2	2.0	57	104	1.55	22	-0.07	0.48	52.06	129.68

- Dam Record: **BWR 2@100, WWR 2@91**
- Lot 65 ADG: **4.32**

66 S Simonson Who's That 2998 ★

BULL REG: 19336706 DOB: 02/07/18 TAT: 2998

HF Tiger 5T
HF Who's That 7A
 HF Lucy 317Y

S A V Pioneer 7301
Simonson Lady Eston 349
 Msar Lady Eston 949

HF Kodiak 5R
 HF Echo 84R
 Duff 927K Movin Up 874
 HF Lucy 106M
 S A V Final Answer 0035
 S A V Blackbird 5297
 Connealy Industry 5634
 MSAR Lady Eston 649



Act BW
 88
Adj WW/WWR
 573 / 97

CED	BW	WW	YW	SC	MILK	MARB	RE	\$W	\$B
7	1.3	47	86	1.48	24	0.16	0.40	46.12	98.39

- Dam Record: **BWR 4@104, WWR 4@101**
- Lot 66 ADG: **3.93**

REFERENCE SIRE

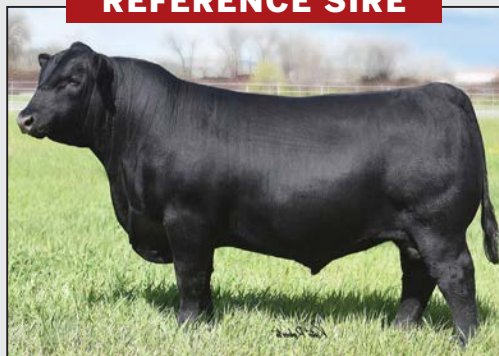

RS Musgrave 316 Stunner

BULL REG: 18467508 DOB: 02/19/2016 TAT: 1676

Connealy Capitalist 028
LD Capitalist 316
 LD Dixie Erica 2053

MCATL Pure Product 903-55
MCATL Blackbird 831-1378
 MCATL Blackbird 1378-573

S A V Final Answer 0035
 Prides Pita of Conanga 8821
 C A Future Direction 5321
 LD Dixie Erica Oar 0853
 Connealy Final Product
 M A Esta 55-252
 Connealy Reflection
 MA Blackbird 573

CED	BW	WW	YW	SC	MILK	MARB	RE	\$W	\$B
12	-0.4	75	123	1.16	27	0.58	0.34	80.36	141.14



LOT 67

67 T Msar Stunner 1878 ★★★

BULL REG: 19338322 DOB: 02/11/18 TAT: 1878

LD Capitalist 316
Musgrave 316 Stunner
 MCATL Blackbird 831-1378

HF Who's That 7A
MSAR Pride 615
 Msar Pride 870

Connealy Capitalist 028
 LD Dixie Erica 2053
 MCATL Pure Product 903-55
 MCATL Blackbird 1378-573
 HF Tiger 5T
 HF Lucy 317Y
 Sitz Alliance 476P
 Msar Pride 6520



Act BW
 75
Adj WW/WWR
 628 / 109

CED	BW	WW	YW	SC	MILK	MARB	RE	\$W	\$B
12	-0.4	64	110	1.16	28	0.41	0.24	75.27	128.49

- Dam Record: **BWR 1@94, WWR 1@109**
- Lot 67 ADG: **3.11**

68 T Msar Stunner 2758 ★★★

BULL REG: 19333053 DOB: 02/04/18 TAT: 2758

LD Capitalist 316
Musgrave 316 Stunner
 MCATL Blackbird 831-1378

Barstow Cash
MSAR Lady Eston 621
 Msar Lady Eston 126

Connealy Capitalist 028
 LD Dixie Erica 2053
 MCATL Pure Product 903-55
 MCATL Blackbird 1378-573
 Sitz Dash 10277
 Barstow Queen W16
 S A V Final Answer 0035
 MSAR Lady Eston 526



Act BW
 74
Adj WW/WWR
 599 / 104

CED	BW	WW	YW	SC	MILK	MARB	RE	\$W	\$B
14	-1.0	61	109	1.51	27	0.53	0.37	63.40	148.65

- Dam Record: **BWR 1@93, WWR 1@104**
- Lot 68 ADG: **3.32**

69 Simonson Stunner 3198 ★★★

BULL REG: 19333062 DOB: 02/24/18 TAT: 3198

LD Capitalist 316
Musgrave 316 Stunner
 MCATL Blackbird 831-1378

Msar Shaker 2307
Simonson Pride 1404
 Simonson Pride 4631

Connealy Capitalist 028
 LD Dixie Erica 2053
 MCATL Pure Product 903-55
 MCATL Blackbird 1378-573
 Connealy Freightliner
 Msar Pride 538
 Minerts Fortune 2000
 Simonson Pride 2431



Act BW
 81
Adj WW/WWR
 524 / 89

CED	BW	WW	YW	SC	MILK	MARB	RE	\$W	\$B
11	-0.4	52	85	0.98	25	0.45	0.26	52.30	98.19

- Dam Record: **BWR 6@90, WWR 6@100**
- Lot 69 ADG: **3.14**

70 Simonson Stunner 3268 ★★★

BULL REG: 19333061 DOB: 02/16/18 TAT: 3268

LD Capitalist 316
Musgrave 316 Stunner
 MCATL Blackbird 831-1378
 Msar Shaker 2307
Simonson Pride 1429
 Simonson Pride 6818

Connealy Capitalist 028
 LD Dixie Erica 2053
 MCATL Pure Product 903-55
 MCATL Blackbird 1378-573
 Connealy Freightliner
 Msar Pride 538
 Sitz Alliance 476P
 SIMONSON Pride 3504



Act BW
84
Adj WW/WWR
536 / 93

CED	BW	WW	YW	SC	MILK	MARB	RE	\$W	\$B
9	0.5	58	104	2.15	27	0.46	0.32	61.61	109.98

CED	BW	WW	YW	DMI	YH	SC	DOC	HP	CEM	MLK	MW	MH	CW	MARB	RE	FAT	TEND
35	60	14	45	78	52	4	81	6	3	71	69	76	57	77	86	100	55

- Dam Record: **BWR 5@101, WWR 6@104**
- Lot 70 ADG: **3.39**

DVAuction

Broadcasting Real-Time Auctions

Never Miss An Auction Again!
 Watch & Bid online for FREE!

Visit www.DVAuction.com
 and Register Today!

For General Questions Please Contact Our Office:
 (402) 316-5460 or support@dvauction.com

REFERENCE SIRE



RS Musgrave Big Sky

BULL REG: 17614813 DOB: 01/16/2013 TAT: 1310

Connealy Consensus
Connealy Earnan 076E
 Brazila of Conanga 3991 839A
 S A F 598 Bando 5175
SAV Primrose 7861
 S A V Primrose 8244

KMK Alliance 6595 I87
 Blinda of Conanga 004
 Connealy Tobin
 Breesha of Conanga 1251
 Bon View Bando 598
 S A F Royal Lass 1002
 Sitz Traveler 9929
 S A V Primrose Star 1815

CED	BW	WW	YW	SC	MILK	MARB	RE	\$W	\$B
11	1.8	65	112	0.92	25	0.83	0.29	60.61	148.62

71 Msra Big Sky 2418 ★

BULL REG: 19340654 DOB: 02/12/18 TAT: 2418

Connealy Earnan 076E
Musgrave Big Sky
 SAV Primrose 7861
 Msar High Noon 9463
Msar Lady Eston 5417
 MSAR Lady Eston 9804

Connealy Consensus
 Brazila of Conanga 3991 839A
 S A F 598 Bando 5175
 S A V Primrose 8244
 A A R High Five 8563
 Msar Pride 103
 S A V Final Answer 0035
 Msar Lady Eston 280



Act BW
90
Adj WW/WWR
543 / 94

CED	BW	WW	YW	SC	MILK	MARB	RE	\$W	\$B
6	1.5	61	97	0.56	27	0.60	0.14	64.52	107.15

CED	BW	WW	YW	DMI	YH	SC	DOC	HP	CEM	MLK	MW	MH	CW	MARB	RE	FAT	TEND
69	69	13	25	37	44	60	59	22	13	66	13	29	38	56	80	95	95

- Dam Record: **BWR 2@101, WWR 2@98**
- Lot 71 ADG:

73 Msar Big Sky 2208 ★★

BULL REG: 19334498 DOB: 01/26/18 TAT: 2208

Connealy Earnan 076E
Musgrave Big Sky
 SAV Primrose 7861
 A A R High Five 8563
Msar Pride 4343
 Msar Pride 378

Connealy Consensus
 Brazila of Conanga 3991 839A
 S A F 598 Bando 5175
 S A V Primrose 8244
 A A R Image Maker 6538
 A A R Donna 6514
 Sitz Alliance 6595
 Msar Pride 179



Act BW
86
Adj WW/WWR
544 / 94

CED	BW	WW	YW	SC	MILK	MARB	RE	\$W	\$B
11	0.1	51	94	0.92	35	0.78	0.37	59.75	140.81

CED	BW	WW	YW	DMI	YH	SC	DOC	HP	CEM	MLK	MW	MH	CW	MARB	RE	FAT	TEND
21	42	35	26	63	35	13	28	26	3	20	46	32	23	44	78	100	30

- Dam Record: **BWR 3@96, WWR 3@99**
- Lot 73 ADG: **3.54**

72 Msar GD Big Sky 1838 ★★

BULL REG: 19334496 DOB: 02/01/18 TAT: 1838

Connealy Earnan 076E
Musgrave Big Sky
 SAV Primrose 7861
 A A R High Five 8563
Msar Pride 569
 Msar Pride 369

Connealy Consensus
 Brazila of Conanga 3991 839A
 S A F 598 Bando 5175
 S A V Primrose 8244
 A A R Image Maker 6538
 A A R Donna 6514
 S A V Final Answer 0035
 Msar Pride 279



Act BW
85
Adj WW/WWR
621 / 108

CED	BW	WW	YW	SC	MILK	MARB	RE	\$W	\$B
10	0.6	69	116	0.67	25	0.63	0.34	66.75	140.72

CED	BW	WW	YW	DMI	YH	SC	DOC	HP	CEM	MLK	MW	MH	CW	MARB	RE	FAT	TEND
58	52	17	26	74	3	77	9	20	30	45	5	10	60	32	88	98	78

- Dam Record: **BWR 2@97, WWR 2@99**
- Lot 72 ADG: **3.82**

74 Msar Big Sky 2448 ★★

BULL REG: 19334497 DOB: 02/10/18 TAT: 2448

Connealy Earnan 076E
Musgrave Big Sky
 SAV Primrose 7861
 Msar High Noon 9463
Msar Pride 5412
 Msar Pride 874

Connealy Consensus
 Brazila of Conanga 3991 839A
 S A F 598 Bando 5175
 S A V Primrose 8244
 A A R High Five 8563
 Msar Pride 103
 Sitz Alliance 476P
 Msar Pride 6527



Act BW
/

CED	BW	WW	YW	SC	MILK	MARB	RE	\$W	\$B
14	-0.7	61	100	1.56	22	0.93	0.37	70.80	125.35

CED	BW	WW	YW	DMI	YH	SC	DOC	HP	CEM	MLK	MW	MH	CW	MARB	RE	FAT	TEND
33	68	22	23	69	79	2	69	59	13	28	92	92	43	31	78	93	44

- Dam Record: **BWR 1@94, WWR 1@92**
- Lot 74 ADG: **7.91**

REFERENCE SIRE



Sire of Connealy Cash 941C

RS Connealy Cash 941C

BULL REG: 18229201 DOB: 01/24/2015 TAT: 5504

| Sitz Dash 10277
Barstow Cash
 | Barstow Queen W16

 | Connealy Right Answer 746
Black Ceena of Conanga 941C
 | Black Ceana of Conanga 160

Sitz Upward 307R
 Sitz Everelda Entense 2665
 S A V Final Answer 0035
 RCA Queen R42
 S A V Final Answer 0035
 Happy Dell of Conanga 262
 S A F Focus of E R
 Black Cello of Conanga 4160

CED	BW	WW	YW	SC	MILK	MARB	RE	\$W	\$B
10	0.3	53	107	1.09	29	0.18	0.51	58.53	84.56



LOT 75

77 Msar Cash 2598 ★★

BULL REG: 19335362 DOB: 02/14/18 TAT: 2598

| Barstow Cash
Connealy Cash 941C
 | Black Ceana of Conanga 941C

 | A A R High Five 8563
Msar Edella 142
 | Msar Edella 767

Sitz Dash 10277
 Barstow Queen W16
 Connealy Right Answer 746
 Black Ceana of Conanga 160
 A A R Image Maker 6538
 A A R Donna 6514
 Connealy Front Page 0228
 Msar Edella 367



Act BW
 90
Adj WW/WWR
 598 / 105

CED	BW	WW	YW	SC	MILK	MARB	RE	\$W	\$B
6	1.1	65	114	1.19	25	0.30	0.30	70.79	112.46

CED	BW	WW	YW	DMI	YH	SC	DOC	HP	CEM	MLK	MW	MH	CW	MARB	RE	FAT	TEND
41	46	28	24	29	34	26	88	5	72	31	78	74	37	87	81	100	62

- Dam Record: **BWR 3@103, WWR 3@97**
- Lot 77 ADG: **3.86**

75 Msar Cash 1128 ★★★

BULL REG: 19326495 DOB: 01/18/18 TAT: 1128

| Barstow Cash
Connealy Cash 941C
 | Black Ceana of Conanga 941C

 | S A V Pioneer 7301
Msar Pride 441
 | Msar Pride 084

Sitz Dash 10277
 Barstow Queen W16
 Connealy Right Answer 746
 Black Ceana of Conanga 160
 S A V Final Answer 0035
 S A V Blackbird 5297
 Msar Shaker 2307
 Msar Pride 874



Act BW
 75
Adj WW/WWR
 564 / 99

CED	BW	WW	YW	SC	MILK	MARB	RE	\$W	\$B
11	-0.6	65	113	0.06	29	0.13	0.65	74.48	113.58

CED	BW	WW	YW	DMI	YH	SC	DOC	HP	CEM	MLK	MW	MH	CW	MARB	RE	FAT	TEND
42	40	72	35	66	73	78	83	47	31	86	68	79	71	92	49	93	87

- Dam Record: **BWR 3@101, WWR 3@99**
- Lot 75 ADG: **3.89**
- Stylish, calving ease bull with good gain.

78 Msar Cash 1598 ★★★

BULL REG: 19326498 DOB: 03/10/18 TAT: 1598

| Barstow Cash
Connealy Cash 941C
 | Black Ceana of Conanga 941C

 | Connealy Final Product
Msar Lady Eston 480
 | Msar Lady Eston 280

Sitz Dash 10277
 Barstow Queen W16
 Connealy Right Answer 746
 Black Ceana of Conanga 160
 Connealy Product 568
 Ebonista of Conanga 471
 Sitz Upward 307R
 Msar Lady Eston 280



Act BW
 85
Adj WW/WWR
 596 / 103

CED	BW	WW	YW	SC	MILK	MARB	RE	\$W	\$B
4	1.9	58	104	1.70	20	0.30	0.60	57.58	120.84

CED	BW	WW	YW	DMI	YH	SC	DOC	HP	CEM	MLK	MW	MH	CW	MARB	RE	FAT	TEND
58	78	28	18	50	65	4	33	6	72	68	93	93	37	84	48	89	19

- Dam Record: **BWR 3@96, WWR 3@99**
- Lot 78 ADG: **4.14**

76 T Msra Cash 1698 ★★

BULL REG: 19326530 DOB: 03/05/18 TAT: 1698

| Barstow Cash
Connealy Cash 941C
 | Black Ceana of Conanga 941C

 | Connealy Industry 5634
Msar Queen 044
 | Msar Queen 7644

Sitz Dash 10277
 Barstow Queen W16
 Connealy Right Answer 746
 Black Ceana of Conanga 160
 Connealy Freightliner
 Eilera of Conanga 2583
 Connealy Onstar 3213
 Msar Queen 369



Act BW
 80
Adj WW/WWR
 509 / 88

CED	BW	WW	YW	SC	MILK	MARB	RE	\$W	\$B
7	1.1	56	100	1.06	15	0.15	0.64	47.29	87.41

CED	BW	WW	YW	DMI	YH	SC	DOC	HP	CEM	MLK	MW	MH	CW	MARB	RE	FAT	TEND
79	71	33	63	41	52	29	95	70	18	78	29	36	47	87	47	95	75

- Dam Record: **BWR 7@101, WWR 7@102**
- Lot 76 ADG: **4.16**

79 Msra Cash 1686 ★

BULL REG: 19333392 DOB: 02/26/18 TAT: 1868

| Barstow Cash
Connealy Cash 941C
 | Black Ceana of Conanga 941C

 | HF Who's That 7A
Msar Lady Eston 562
 | Msar Lady Eston 1045

Sitz Dash 10277
 Barstow Queen W16
 Connealy Right Answer 746
 Black Ceana of Conanga 160
 HF Tiger 5T
 HF Lucy 317Y
 TC Aberdeen 759
 MSAR Lady Eston 948



Act BW
 87
Adj WW/WWR
 559 / 95

CED	BW	WW	YW	SC	MILK	MARB	RE	\$W	\$B
8	1.3	57	109		27	0.19	0.76	48.24	120.49

- Dam Record: **BWR 2@104, WWR 2@107**
- Lot 79 ADG: **3.57**

80 Msar Cash 2378 ★★★
BULL REG: 19326503 DOB: 02/21/18 TAT: 2378

Barstow Cash Connealy Cash 941C Black Ceena of Conanga 941C S A V Pioneer 7301 Msar Lady Eston 566 Msar Lady Eston 269	Sitz Dash 10277 Barstow Queen W16 Connealy Right Answer 746 Black Ceana of Conanga 160 S A V Final Answer 0035 S A V Blackbird 5297 Connealy Mentor 7374 MSAR Lady Eston 1207	<table border="1"> <tr><td>Act BW</td></tr> <tr><td>79</td></tr> <tr><td>Adj WW/WWR</td></tr> <tr><td>548 / 95</td></tr> </table>	Act BW	79	Adj WW/WWR	548 / 95
Act BW						
79						
Adj WW/WWR						
548 / 95						

CED	BW	WW	YW	SC	MILK	MARB	RE	\$W	\$B
10	0.0	48	94		26	0.28	0.58	42.35	93.23

- Dam Record: BWR 2@97, WWR 2@96
- Lot 80 ADG: 3.23

84 Simonson Expedition 2688 ★★★
BULL REG: 19335361 DOB: 01/28/18 TAT: 2688

Connealy Conquest Connealy Expedition 2304 Rubista of Conanga 2304 Barstow Cash MSAR GD Blackcap 633 Msar GD Blackcap 133	Connealy Consensus Boka Bay of Conanga 13X Hoover Headliner J32 Rubeen of Conanga 9944 Sitz Dash 10277 Barstow Queen W16 Connealy Industry 5634 Msar G D Blackcap 382	<table border="1"> <tr><td>Act BW</td></tr> <tr><td>78</td></tr> <tr><td>Adj WW/WWR</td></tr> <tr><td>577 / 100</td></tr> </table>	Act BW	78	Adj WW/WWR	577 / 100
Act BW						
78						
Adj WW/WWR						
577 / 100						

CED	BW	WW	YW	SC	MILK	MARB	RE	\$W	\$B
7	1.1	59	105		21	0.45	0.54	47.79	101.34

- Dam Record: BWR 1@98, WWR 1@100
- Lot 84 ADG: 3.28

81 Msar Cash 2218 ★★★
BULL REG: 19335363 DOB: 01/28/18 TAT: 2218

Barstow Cash Connealy Cash 941C Black Ceena of Conanga 941C Connealy Front Page 0228 Msar Edella 767 Msar Edella 367	Sitz Dash 10277 Barstow Queen W16 Connealy Right Answer 746 Black Ceana of Conanga 160 Connealy Forefront Ebony Lit of Conanga 840 Leachman Right Time Msar Edella 0664	<table border="1"> <tr><td>Act BW</td></tr> <tr><td>80</td></tr> <tr><td>Adj WW/WWR</td></tr> <tr><td>568 / 98</td></tr> </table>	Act BW	80	Adj WW/WWR	568 / 98
Act BW						
80						
Adj WW/WWR						
568 / 98						

CED	BW	WW	YW	SC	MILK	MARB	RE	\$W	\$B
9	0.1	48	88	0.95	24	0.16	0.38	47.67	62.76

- Dam Record: BWR 8@93, WWR 8@95
- Lot 81 ADG: 3.39

85 Msar Expedition 2458 ★★★
BULL REG: 19335367 DOB: 01/25/18 TAT: 2458

Connealy Conquest Connealy Expedition 2304 Rubista of Conanga 2304 S A V Pioneer 7301 MSAR Lady Eston 650 Msar Lady Eston 175	Connealy Consensus Boka Bay of Conanga 13X Hoover Headliner J32 Rubeen of Conanga 9944 S A V Final Answer 0035 S A V Blackbird 5297 A A R High Five 8563 Msar Lady Eston 975	<table border="1"> <tr><td>Act BW</td></tr> <tr><td>65</td></tr> <tr><td>Adj WW/WWR</td></tr> <tr><td>598 / 100</td></tr> </table>	Act BW	65	Adj WW/WWR	598 / 100
Act BW						
65						
Adj WW/WWR						
598 / 100						

CED	BW	WW	YW	SC	MILK	MARB	RE	\$W	\$B
7	1.1	62	108		22	0.34	0.48	51.99	102.27

- Dam Record: BWR 1@100, WWR 1@100
- Lot 85 ADG:

82 Simonson Expedition 2948 ★★
BULL REG: 19331278 DOB: 02/04/18 TAT: 2948

Connealy Conquest Connealy Expedition 2304 Rubista of Conanga 2304 HF Who's That 7A MSAR Pride 6545 Msar Pride 432	Connealy Consensus Boka Bay of Conanga 13X Hoover Headliner J32 Rubeen of Conanga 9944 HF Tiger 5T HF Lucy 317Y A A R High Five 8563 Msar Pride 932	 <table border="1"> <tr><td>Act BW</td></tr> <tr><td>85</td></tr> <tr><td>Adj WW/WWR</td></tr> <tr><td>694 / 121</td></tr> </table>	Act BW	85	Adj WW/WWR	694 / 121
Act BW						
85						
Adj WW/WWR						
694 / 121						

CED	BW	WW	YW	SC	MILK	MARB	RE	\$W	\$B
7	0.9	67	112	1.48	27	0.62	0.18	68.78	142.99

CED	BW	WW	YW	DMI	YH	SC	DOC	HP	CEM	MLK	MW	MH	CW	MARB	RE	FAT	TEND
40	44	7	17	37	35	14	13	40	83	31	4	4	33	72	83	87	15

- Dam Record: BWR 1@107, WWR 1@121
- Lot 82 ADG: 3.40

86 Simonson Expedition 1158 ★★
BULL REG: 19335603 DOB: 02/14/18 TAT: 1158

Connealy Conquest Connealy Expedition 2304 Rubista of Conanga 2304 S A V Final Answer 0035 Simonson Blackcap 4712 Simonson Blackcap 7916	Connealy Consensus Boka Bay of Conanga 13X Hoover Headliner J32 Rubeen of Conanga 9944 Sitz Traveler 8180 S A V Emulous 8145 Msar Onstar 2715 SIMONSON Blackcap 3516	<table border="1"> <tr><td>Act BW</td></tr> <tr><td>91</td></tr> <tr><td>Adj WW/WWR</td></tr> <tr><td>577 / 101</td></tr> </table>	Act BW	91	Adj WW/WWR	577 / 101
Act BW						
91						
Adj WW/WWR						
577 / 101						

CED	BW	WW	YW	SC	MILK	MARB	RE	\$W	\$B
5	1.9	59	102		20			46.14	

- Dam Record: BWR 3@100, WWR 3@103
- Lot 86 ADG: 3.68

83 Simonson Expedition 2808 ★
BULL REG: 19338328 DOB: 03/03/18 TAT: 2808

Connealy Conquest Connealy Expedition 2304 Rubista of Conanga 2304 Sitz Upward 307R Msar Pride 127 Msar Pride 521	Connealy Consensus Boka Bay of Conanga 13X Hoover Headliner J32 Rubeen of Conanga 9944 Connealy Onward Sitz Henrietta Pride 81M Connealy Front Page 0228 Msar Pride 221	 <table border="1"> <tr><td>Act BW</td></tr> <tr><td>88</td></tr> <tr><td>Adj WW/WWR</td></tr> <tr><td>574 / 97</td></tr> </table>	Act BW	88	Adj WW/WWR	574 / 97
Act BW						
88						
Adj WW/WWR						
574 / 97						

CED	BW	WW	YW	SC	MILK	MARB	RE	\$W	\$B
3	1.5	69	117	0.42	23	-0.08	0.58	63.94	98.71

CED	BW	WW	YW	DMI	YH	SC	DOC	HP	CEM	MLK	MW	MH	CW	MARB	RE	FAT	TEND
70	48	3	25	89	21	70	87	65	47	73	43	42	22	96	36	79	32

- Dam Record: BWR 5@103, WWR 5@101
- Lot 83 ADG: 3.46

87 Simonson Expedition 2908 ★★★
BULL REG: 19326528 DOB: 03/01/18 TAT: 2908

Connealy Conquest Connealy Expedition 2304 Rubista of Conanga 2304 A A R High Five 8563 Simonson Blackcap 5832 Simonson Blackcap 0315	Connealy Consensus Boka Bay of Conanga 13X Hoover Headliner J32 Rubeen of Conanga 9944 A A R Image Maker 6538 A A R Donna 6514 Mytty In Focus Simonson Blackcap 2413	<table border="1"> <tr><td>Act BW</td></tr> <tr><td>80</td></tr> <tr><td>Adj WW/WWR</td></tr> <tr><td>589 / 100</td></tr> </table>	Act BW	80	Adj WW/WWR	589 / 100
Act BW						
80						
Adj WW/WWR						
589 / 100						

CED	BW	WW	YW	SC	MILK	MARB	RE	\$W	\$B
9	-0.4	62	103		21			55.62	

- Dam Record: BWR 2@98, WWR 2@95
- Lot 87 ADG: 3.54

88 Simonson Expedition 2718 **BULL REG: 19344723 DOB: 01/25/2018 TAT: 2718**

Connealy Conquest
Connealy Expedition 2304
 Rubista of Conanga 2304
 HF Who's That 7A
Simonson Mia Peak Dot 6948
 Mia of Peak Dot 706Z

Connealy Consensus
 Boka Bay of Conanga 13X
 Hoover Headliner J32
 Rubeen of Conanga 9944
 HF Tiger 5T
 HF Lucy 317Y
 S A V Eliminator 9105
 Mia of Peak Dot 406R

Act BW
 Adj WW/WWR

CED	BW	WW	YW	SC	MILK	MARB	RE	\$W	\$B

- Dam Record: BWR 1@105, WWR 1@96
- Lot 88 ADG: 3.51

92 Simonson Who's That 1218 **BULL REG: 19326509 DOB: 03/02/18 TAT: 1218**

HF Who's That 7A
Simonson Who's That 1216
 Simonson Pride 1440
 HF Done Right 32Y
Simonson Lady Eston 4713
 Simonson Lady Eston 9211

HF Tiger 5T
 HF Lucy 317Y
 Msar Final Answer 2019
 Simonson Pride 8067
 HF Done Right 125R
 HF Tibbie 126W
 Connealy Industry 5634
 Simonson Lady Eston 5723

Act BW
 Adj WW/WWR

CED	BW	WW	YW	SC	MILK	MARB	RE	\$W	\$B
7	2.1	51	84	0.45	23	0.42	0.46	44.32	98.84

- Dam Record: BWR 3@95, WWR 3@105
- Lot 92 ADG: 3.44

89 Msar Expedition 2108 **BULL REG: 19331282 DOB: 02/17/18 TAT: 2108**

Connealy Conquest
Connealy Expedition 2304
 Rubista of Conanga 2304
 HF Who's That 7A
MSAR Lady Eston 6546
 Msar Lady Eston 440

Connealy Consensus
 Boka Bay of Conanga 13X
 Hoover Headliner J32
 Rubeen of Conanga 9944
 HF Tiger 5T
 HF Lucy 317Y
 Sitz Top Seed 539X
 Msar Lady Eston 240

Act BW
 Adj WW/WWR

CED	BW	WW	YW	SC	MILK	MARB	RE	\$W	\$B
10	0.0	60	108		21	0.32	0.55	49.64	122.09

- Dam Record: BWR 1@93, WWR 1@98
- Lot 89 ADG: 4.46

93 Simonson Who's That 1168 **BULL REG: 19326529 DOB: 02/14/18 TAT: 1168**

HF Who's That 7A
Simonson Who's That 1216
 Simonson Pride 1440
 Mohnen South Dakota 402
Simonson Tibbie 5853
 HF Tibbie 71Z

HF Tiger 5T
 HF Lucy 317Y
 Msar Final Answer 2019
 Simonson Pride 8067
 Mohnen Density 730
 Mohnen Jilt 539
 HF Tiger 5T
 HF Tibbie 214P

Act BW
 Adj WW/WWR

CED	BW	WW	YW	SC	MILK	MARB	RE	\$W	\$B
13	-0.3	56	94		21			50.38	

- Dam Record: BWR 2@89, WWR 2@99
- Lot 93 ADG: 3.67

90 T Msar Expedition 2618 **BULL REG: 19331374 DOB: 01/23/18 TAT: 2618**

Connealy Conquest
Connealy Expedition 2304
 Rubista of Conanga 2304
 Msar High Five 8452
MSAR Lady Eston 6552
 Msar Lady Eston 480

Connealy Consensus
 Boka Bay of Conanga 13X
 Hoover Headliner J32
 Rubeen of Conanga 9944
 A A R High Five 8563
 Msar GD Blackcap 095
 Connealy Final Product
 Msar Lady Eston 280

Act BW
 Adj WW/WWR

CED	BW	WW	YW	SC	MILK	MARB	RE	\$W	\$B
11	-0.9	40	72	0.17	24	0.24	0.36	42.90	54.40

CED	BW	WW	YW	DMI	YH	SC	DOC	HP	CEM	MLK	MW	MH	CW	MARB	RE	FAT	TEND
15	10	73	76	55	67	75	8	33	60	49	64	71	77	80	58	36	23

- Dam Record: BWR 1@89, WWR 1@95
- Lot 90 ADG: 3.23

94 Simonson Who's That 1018 **BULL REG: 19336073 DOB: 02/09/18 TAT: 1018**

HF Who's That 7A
Simonson Who's That 1476
 Simonson Lady Eston 9211
 A A R High Five 8563
Msar Pride 207
 Msar Pride 907

HF Tiger 5T
 HF Lucy 317Y
 Connealy Industry 5634
 Simonson Lady Eston 5723
 A A R Image Maker 6538
 A A R Donna 6514
 Connealy Industry 5634
 Msar Pride 407

Act BW
 Adj WW/WWR

CED	BW	WW	YW	SC	MILK	MARB	RE	\$W	\$B
11	0.4	71	112	0.68	24	0.02	0.38	75.61	109.14

CED	BW	WW	YW	DMI	YH	SC	DOC	HP	CEM	MLK	MW	MH	CW	MARB	RE	FAT	TEND
39	74	2	25	65	50	50	40	37	87	79	14	59	29	99	56	69	57

- Dam Record: BWR 5@99, WWR 5@105
- Lot 94 ADG: 3.53

91 Simonson Who's That 1288 **BULL REG: 19326505 DOB: 02/25/18 TAT: 1288**

HF Who's That 7A
Simonson Who's That 1216
 Simonson Pride 1440
 S A V 004 Predominant 4438
Mia of Peak Dot 1050X
 Plia of Peak Dot 265M

HF Tiger 5T
 HF Lucy 317Y
 Msar Final Answer 2019
 Simonson Pride 8067
 S A V 8180 Traveler 004
 S A V Emblynette 1182
 HF Young Gun 139J
 Mia of Peak Dot 314C

Act BW
 Adj WW/WWR

CED	BW	WW	YW	SC	MILK	MARB	RE	\$W	\$B
1	4.1	56	92	0.70	20	0.50	0.39	38.55	88.65

- Dam Record: BWR 5@114, WWR 5@104
- Lot 91 ADG: 3.26

95 Simonson Who's That 1548 **BULL REG: 19336072 DOB: 02/04/18 TAT: 1548**

HF Who's That 7A
Simonson Who's That 1476
 Simonson Lady Eston 9211
 A A R High Five 8563
Msar Lady Eston 240
 Msar Lady Eston 046

HF Tiger 5T
 HF Lucy 317Y
 Connealy Industry 5634
 Simonson Lady Eston 5723
 A A R Image Maker 6538
 A A R Donna 6514
 B C Lookout 7024
 Msar Lady Eston 446

Act BW
 Adj WW/WWR

CED	BW	WW	YW	SC	MILK	MARB	RE	\$W	\$B
11	0.0	54	83	0.29	27	0.22	0.15	70.07	77.92

CED	BW	WW	YW	DMI	YH	SC	DOC	HP	CEM	MLK	MW	MH	CW	MARB	RE	FAT	TEND
36	65	73	86	41	76	43	85	37	43	39	97	97	83	98	96	94	40

- Dam Record: BWR 5@103, WWR 5@101
- Lot 95 ADG: 3.05

96 Simonson Who's That 1538 ★★★
BULL REG: 19326491 DOB: 02/08/18 TAT: 1538

| HF Who's That 7A
Simonson Who's That 1476
 | Simonson Lady Eston 9211
 | A A R High Five 8563
Msar Blackcap 223
 | Msar Blackcap 6551

HF Tiger 5T
 HF Lucy 317Y
 Connealy Industry 5634
 Simonson Lady Eston 5723
 A A R Image Maker 6538
 A A R Donna 6514
 Baldrige Mullen M528
 Msar Blackcap 470

HO SOK
Act BW
 85
Adj WW/WWR
 614 / 106

CED	BW	WW	YW	SC	MILK	MARB	RE	\$W	\$B
10	-0.6	61	99	0.53	28	0.16	0.32	73.89	125.06

- Dam Record: **BWR 4@100, WWR 4@111**
- Lot 96 ADG: **3.00**



LOT 97

99 Simonson Summit 2938 ★★★
BULL REG: 19340403 DOB: 02/09/18 TAT: 2938

| S Summit 4604
M Diamond Summit 466
 | M Diamond Emma E 543
 | HF Rising Son 13B
MSAR Blackcap 618
 | Msar Blackcap 418

S Summit 956
 S Lass 8245
 Sitz Dash 10277
 M Diamond Emma E 1170
 HF Simulator 62Z
 HF Evening Tinge 9L
 HF Done Right 32Y
 MSAR Blackcap 718

HO SOK
Act BW
 81
Adj WW/WWR
 565 / 98

CED	BW	WW	YW	SC	MILK	MARB	RE	\$W	\$B
5	1.7	47	83	0.86	24	0.36	0.26	46.98	85.72

- Dam Record: **BWR 1@101, WWR 1@98**
- Lot 99 ADG: **4.00**

100 Simonson Summit 2878 ★★★
BULL REG: 19344575 DOB: 02/14/18 TAT: 2878

| S Summit 4604
M Diamond Summit 466
 | M Diamond Emma E 543
 | Msar High Five 8452
MSAR Pride 6527
 | Msar Pride 327

S Summit 956
 S Lass 8245
 Sitz Dash 10277
 M Diamond Emma E 1170
 A A R High Five 8563
 Msar GD Blackcap 095
 S A V Final Answer 0035
 Msar Pride 127

HO SOK
Act BW
 79
Adj WW/WWR
 606 / 105

CED	BW	WW	YW	SC	MILK	MARB	RE	\$W	\$B
8	1.3	43	80	0.96	32	0.25	0.08	50.03	66.69

- Dam Record: **BWR 1@99, WWR 1@105**
- Lot 100 ADG: **3.53**

97 T Msar Summit 2628 ★★★
BULL REG: 19344661 DOB: 02/14/18 TAT: 2628

| S Summit 4604
M Diamond Summit 466
 | M Diamond Emma E 543
 | HF Rising Son 13B
MSAR Pride 672
 | Msar Pride 372

S Summit 956
 S Lass 8245
 Sitz Dash 10277
 M Diamond Emma E 1170
 HF Simulator 62Z
 HF Evening Tinge 9L
 Sitz Top Seed 539X
 Msar Pride 1059

HO SOK
Act BW
 78
Adj WW/WWR
 711 / 100

CED	BW	WW	YW	SC	MILK	MARB	RE	\$W	\$B
4	1.6	58	89	1.32	23	0.40	0.43	61.45	102.04

- Dam Record: **BWR 1@99, WWR 1@100**
- Lot 97 ADG: **3.91**
- This bull was missed entering in computer at weaning. Look at his weaning weight. Ratio should be around 120.

98 T Msar Summit 2138 ★★★
BULL REG: 19340396 DOB: 03/20/18 TAT: 2138

| S Summit 4604
M Diamond Summit 466
 | M Diamond Emma E 543
 | BSF Hot Lotto 1401
TM Lady Eston 6556
 | Msar Lady Eston 4313

S Summit 956
 S Lass 8245
 Sitz Dash 10277
 M Diamond Emma E 1170
 Barstow Cash
 BSF Princess EL Cap W2
 A A R High Five 8563
 Msar Lady Eston 804

HO SOK
Act BW
 74
Adj WW/WWR
 605 / 104

CED	BW	WW	YW	SC	MILK	MARB	RE	\$W	\$B
8	0.7	62	105		28	0.25	0.43	59.60	112.52

- Dam Record: **BWR 1@95, WWR 1@104**
- Lot 98 ADG: **3.83**

101 TMsar Hot Lotto 1728 ★
BULL REG: 19326493 DOB: 01/28/18 TAT: 1728

| Barstow Cash
BSF Hot Lotto 1401
 | BSF Princess EL Cap W2
 | A A R High Five 8563
Msar Queen Eva 355
 | Msar Queen Eva 199

Sitz Dash 10277
 Barstow Queen W16
 Silveiras El Capitan 6510
 B S F Princess TCF N2
 A A R Image Maker 6538
 A A R Donna 6514
 S A V Final Answer 0035
 Msar Queen Eva 988

HO SOK
Act BW
 110
Adj WW/WWR
 628 / 107

CED	BW	WW	YW	SC	MILK	MARB	RE	\$W	\$B
3	3.3	74	127	1.62	23	0.30	0.35	64.52	134.98

- Dam Record: **BWR 3@109, WWR 3@110**
- Lot 101 ADG: **4.12**

102 Msar Payweight 1318 ★
BULL REG: 19326490 DOB: 01/24/18 TAT: 1318

| Basin Payweight 006S
Basin Payweight 1682
 | 21AR O Lass 7017
 | HF Tiger 5T
Msar Pride 575
 | Msar Pride 075

Vermilion Payweight J847
 Basin Lucy 3829
 HARB Pendleton 765 J H
 21AR O Lass F24A
 HF Kodiak 5R
 HF Echo 84R
 S A V Final Answer 0035
 Msar Pride 579

HO SOK
Act BW
 92
Adj WW/WWR
 622 / 108

CED	BW	WW	YW	SC	MILK	MARB	RE	\$W	\$B
8	1.1	67	120	1.29	24	0.93	0.19	67.66	141.63

- Dam Record: **BWR 2@103, WWR 2@104**
- Lot 102 ADG: **2.93**

103 BULL REG: 19334453 DOB: 02/03/18 TAT: 1758 ★

| Sitz Top Game 561X
JMB Traction 292
 | JMB Emulota 013
 | A A R High Five 8563
Msar Queen 4318
 | Msar Queen 056

GDAR Game Day 449
 Sitz Pride 88T
 S A V 004 Predominant 4438
 BAR S Emulota 5426
 A A R Image Maker 6538
 A A R Donna 6514
 Connealy Freightliner
 Msar Queen 726

HOSOK
 Act BW
 90
 Adj WW/WWR
 643 / 111

CED	BW	WW	YW	SC	MILK	MARB	RE	\$W	\$B								
1	2.3	75	119	1.33	33	0.49	0.49	83.14	131.47								
CED	BW	WW	YW	DMI	YH	SC	DOC	HP	CEM	MLK	MW	MH	CW	MARB	RE	FAT	TEND
81	89	5	46	91	18	38	78	34	45	2	44	8	25	58	43	64	67

- Dam Record: BWR 3@102, WWR 3@112
- Lot 103 ADG: 3.88

105 BULL REG: 19326487 DOB: 02/17/18 TAT: 1108 ★★★

| Barstow Cash
Msar Cash 2525
 | Msar Blackcap 320
 | Sitz Top Seed 539X
Msar GD Blackcap 330
 | Msar GD Blackcap 886

Sitz Dash 10277
 Barstow Queen W16
 A A R High Five 8563
 MSAR Blackcap 720
 Sitz Upward 307R
 Sitz Eisa Evergreen 12S
 Connealy Industry 5634
 Msar GD Blackcap 196

HOSOK
 Act BW
 80
 Adj WW/WWR
 553 / 97

CED	BW	WW	YW	SC	MILK	MARB	RE	\$W	\$B								
8	0.9	48	86	0.83	18	0.19	0.29	39.09	89.26								
CED	BW	WW	YW	DMI	YH	SC	DOC	HP	CEM	MLK	MW	MH	CW	MARB	RE	FAT	TEND
65	75	53	72	75	50	39	47	5	37	91	73	60	80	83	99	98	38

- Dam Record: BWR 4@95, WWR 4@96
- Lot 105 ADG: 3.77

104 BULL REG: Pending DOB: 01/29/18 TAT: 1058 ★

| Connealy Earnan 076E
Ellingson Roughrider 4202
 | EA Blackclass 8914
 | Peak Dot Iron Mountain 727Y
Msar Pride 392
 | Msar Pride 912

Connealy Consensus
 Brazila of Conanga 3991 839A
 LT Curve Bender 4810 of EA
 SAV Blackclass 374
 S A V Iron Mountain 8066
 Mia of Peak Dot 401T
 Connealy Industry 5634
 Msar Pride 0462

HOSOK
 Act BW
 90
 Adj WW/WWR
 544 / 94

CED	BW	WW	YW	SC	MILK	MARB	RE	\$W	\$B

- Dam Record: BWR 4@97, WWR 4@101
- Lot 104 ADG: 3.74

106 BULL REG: Commercial DOB: 02/07/18 TAT: 658 ★

| Unknown
 | Sitz Upward 307R
Msar Pride 216
 | Msar Pride 516

Connealy Onward
 Sitz Henrietta Pride 81M
 Sitz Alliance 6595
 Msar Pride 1216

HOSOK
 Act BW
 90
 Adj WW/WWR
 618 / 107

CED	BW	WW	YW	SC	MILK	MARB	RE	\$W	\$B								
CED	BW	WW	YW	DMI	YH	SC	DOC	HP	CEM	MLK	MW	MH	CW	MARB	RE	FAT	TEND
85	95	27	46	80	18	9	5	26	12	60	64	32	14	95	11	68	22

- Dam Record: BWR 4@104, WWR 4@103
- Lot 106 ADG: 3.75

1958-2019 The History Continues On



Thank you for supporting our sale!

SATURDAY, FEBRUARY 16, 2019 - 1:00 PM CST

Angus Heifers



MINERT/SIMONSON ANGUS RANCH ANNUAL BULL SALE



107 Msra GD Blackcap 8133

COW REG: 19326513 DOB: 02/01/18 TAT: 8133

| HF Tiger 5T
HF Who's That 7A
 | HF Lucy 317Y

 | Connealy Industry 5634
Msra GD Blackcap 133
 | Msra G D Blackcap 382

HF Kodiak 5R
 HF Echo 84R
 Duff 927K Movin Up 874
 HF Lucy 106M
 Connealy Freightliner
 Eilera of Conanga 2583
 Leachman Right Time
 Msra G D Blackcap 194



Act BW
 81
Adj WW/WWR
 556 / 100

CED	BW	WW	YW	SC	MILK	MARB	RE	\$W	\$B								
1	4.4	62	110	1.12	23	0.22	0.46	49.74	123.12								
CED	BW	WW	YW	DMI	YH	SC	DOC	HP	CEM	MLK	MW	MH	CW	MARB	RE	FAT	TEND
93	99	12	27	20	75	45	21	82	98	29	48	65	32	98	37	48	58

• Dam Record: **BWR 4@100, WWR 4@103**

108 Msra Pride 827

COW REG: 19326512 DOB: 01/14/18 TAT: 827

| HF Tiger 5T
HF Who's That 7A
 | HF Lucy 317Y

 | S A V Final Answer 0035
Msra Pride 327
 | Msra Pride 127

HF Kodiak 5R
 HF Echo 84R
 Duff 927K Movin Up 874
 HF Lucy 106M
 Sitz Traveler 8180
 S A V Emulous 8145
 Sitz Upward 307R
 Msra Pride 521



Act BW
 80
Adj WW/WWR
 525 / 97

CED	BW	WW	YW	SC	MILK	MARB	RE	\$W	\$B								
9	1.4	59	114	1.05	23	0.31	0.45	58.46	137.36								
CED	BW	WW	YW	DMI	YH	SC	DOC	HP	CEM	MLK	MW	MH	CW	MARB	RE	FAT	TEND
46	69	23	17	54	83	3	31	60	93	53	30	53	14	93	50	70	38

• Dam Record: **BWR 4@94, WWR 4@94**

109 Msra GD Blackcap 8101

COW REG: 19326517 DOB: 01/25/18 TAT: 8101

| HF Tiger 5T
HF Who's That 7A
 | HF Lucy 317Y

 | Connealy Answer 71
Msra G D Blackcap 300
 | Msra G D Blackcap 800

HF Kodiak 5R
 HF Echo 84R
 Duff 927K Movin Up 874
 HF Lucy 106M
 S A V Final Answer 0035
 Euro Reeka of Conanga 3539
 Connealy Industry 5634
 Msra G D Blackcap 205

Act BW
 87
Adj WW/WWR
 533 / 98

CED	BW	WW	YW	SC	MILK	MARB	RE	\$W	\$B
7	2.3	55	103	0.70	21	0.34	0.50	39.23	123.02

• Dam Record: **BWR 3@97, WWR 4@97**

110 **Msra Edella 847**
COW REG: 19326514 DOB: 01/24/18 TAT: 847

HF Tiger 5T HF Who's That 7A HF Lucy 317Y A A R High Five 8563 Msar Edella 347 Msar Edella 167	HF Kodiak 5R HF Echo 84R Duff 927K Movin Up 874 HF Lucy 106M A A R Image Maker 6538 A A R Donna 6514 Connealy Right Answer 746 Msar Edella 867	 <table border="1" style="margin: 5px auto;"> <tr><td>Act BW</td></tr> <tr><td>87</td></tr> <tr><td>Adj WW/WWR</td></tr> <tr><td>548 / 101</td></tr> </table>	Act BW	87	Adj WW/WWR	548 / 101
Act BW						
87						
Adj WW/WWR						
548 / 101						

CED	BW	WW	YW	SC	MILK	MARB	RE	\$W	\$B								
1	4.3	78	138	1.02	17	0.35	0.38	55.59	171.71								
CED	BW	WW	YW	DMI	YH	SC	DOC	HP	CEM	MLK	MW	MH	CW	MARB	RE	FAT	TEND
97	100	1	4	50	32	34	59	39	18	82	15	3	7	70	62	59	74

• Dam Record: BWR 4@105, WWR 4@107

114 **Msra High Five 7053 846**
COW REG: 19335604 DOB: 01/29/18 TAT: 846

A A R High Five 8563 Simonson High Five 7053 Simonson Forever 8051 HF Who's That 7A Msar GD Blackcap 646 Msar GD Blackcap 8745	A A R Image Maker 6538 A A R Donna 6514 Leachman Right Time Simonson Forever 5709 HF Tiger 5T HF Lucy 317Y Connealy Industry 5634 Msar GD Blackcap 196	<table border="1" style="margin: 5px auto;"> <tr><td>Act BW</td></tr> <tr><td>80</td></tr> <tr><td>Adj WW/WWR</td></tr> <tr><td>608 / 100</td></tr> </table>	Act BW	80	Adj WW/WWR	608 / 100
Act BW						
80						
Adj WW/WWR						
608 / 100						

CED	BW	WW	YW	SC	MILK	MARB	RE	\$W	\$B
						0.18	0.29		

• Dam Record: BWR 1@100, WWR 1@100

111 **Msra Pride 8172**
COW REG: 19326522 DOB: 01/20/18 TAT: 8172

HF Tiger 5T HF Who's That 7A HF Lucy 317Y Sitz Top Seed 539X Msar Pride 572 Msar Pride 327	HF Kodiak 5R HF Echo 84R Duff 927K Movin Up 874 HF Lucy 106M Sitz Upward 307R Sitz Eisa Evergreen 12S S A V Final Answer 0035 Msar Pride 127	 <table border="1" style="margin: 5px auto;"> <tr><td>Act BW</td></tr> <tr><td>74</td></tr> <tr><td>Adj WW/WWR</td></tr> <tr><td>556 / 102</td></tr> </table>	Act BW	74	Adj WW/WWR	556 / 102
Act BW						
74						
Adj WW/WWR						
556 / 102						

CED	BW	WW	YW	SC	MILK	MARB	RE	\$W	\$B								
8	0.6	61	118	0.70	26	0.55	0.50	64.71	153.67								
CED	BW	WW	YW	DMI	YH	SC	DOC	HP	CEM	MLK	MW	MH	CW	MARB	RE	FAT	TEND
69	59	16	22	52	98	52	74	77	70	76	50	54	28	81	64	64	38

• Dam Record: BWR 2@88, WWR 2@101

115 **Msar Pride 8175**
COW REG: 625214429 DOB: 01/30/18 TAT: 8175

A A R High Five 8563 Msar High Noon 9463 Msar Pride 103 Sitz Top Seed 539X Msra Pride 675 Msar Pride 075	A A R Image Maker 6538 A A R Donna 6514 Connealy Freightliner Msar Pride 1516 Sitz Upward 307R Sitz Eisa Evergreen 12S S A V Final Answer 0035 Msar Pride 579	<table border="1" style="margin: 5px auto;"> <tr><td>Act BW</td></tr> <tr><td>78</td></tr> <tr><td>Adj WW/WWR</td></tr> <tr><td>584 / 107</td></tr> </table>	Act BW	78	Adj WW/WWR	584 / 107
Act BW						
78						
Adj WW/WWR						
584 / 107						

CED	BW	WW	YW	SC	MILK	MARB	RE	\$W	\$B

• Dam Record: BWR 1@104, WWR 1@107

112 **Msra GD Blackcap 835**
COW REG: 19326521 DOB: 01/31/18 TAT: 835

HF Tiger 5T HF Who's That 7A HF Lucy 317Y Connealy Industry 5634 Msar GD Blackcap 133 Msar G D Blackcap 382	HF Kodiak 5R HF Echo 84R Duff 927K Movin Up 874 HF Lucy 106M Connealy Freightliner Eilera of Conanga 2583 Leachman Right Time Msar G D Blackcap 194	<table border="1" style="margin: 5px auto;"> <tr><td>Act BW</td></tr> <tr><td></td></tr> <tr><td>Adj WW/WWR</td></tr> <tr><td>/</td></tr> </table>	Act BW		Adj WW/WWR	/
Act BW						
Adj WW/WWR						
/						

CED	BW	WW	YW	SC	MILK	MARB	RE	\$W	\$B
4	2.7	53	98	1.23	25	0.33	0.37	48.71	118.91

• Dam Record: BWR 4@100, WWR 4@103

116 **Msra Payweight 869**
COW REG: 19326516 DOB: 02/10/18 TAT: 869

Basin Payweight 006S Basin Payweight 1682 21AR O Lass 7017 S A V Final Answer 0035 Msar Pride 369 Msar Pride 279	Vermilion Payweight J847 Basin Lucy 3829 HARB Pendleton 765 J H 21AR O Lass F24A Sitz Traveler 8180 S A V Emulous 8145 Sitz Alliance 6595 Minerts Pride 679	 <table border="1" style="margin: 5px auto;"> <tr><td>Act BW</td></tr> <tr><td>85</td></tr> <tr><td>Adj WW/WWR</td></tr> <tr><td>505 / 93</td></tr> </table>	Act BW	85	Adj WW/WWR	505 / 93
Act BW						
85						
Adj WW/WWR						
505 / 93						

CED	BW	WW	YW	SC	MILK	MARB	RE	\$W	\$B								
6	1.1	66	111	1.34	38	0.43	0.26	82.73	122.53								
CED	BW	WW	YW	DMI	YH	SC	DOC	HP	CEM	MLK	MW	MH	CW	MARB	RE	FAT	TEND
44	22	57	76	41	73	13	7	75	11	9	37	15	82	74	95	82	37

• Dam Record: BWR 4@100, WWR 4@100

113 **Msar Van Pride 840**
COW REG: 19326518 DOB: 02/05/18 TAT: 840

HF Tiger 5T HF Who's That 7A HF Lucy 317Y HF Classified 10Z Msar Van Pride 4340 Msar Van Pride 2119	HF Kodiak 5R HF Echo 84R Duff 927K Movin Up 874 HF Lucy 106M HF Kodiak 5R HF Jestress 155U Msar Industry 2778 MSAR Van Pride 7622	 <table border="1" style="margin: 5px auto;"> <tr><td>Act BW</td></tr> <tr><td>82</td></tr> <tr><td>Adj WW/WWR</td></tr> <tr><td>565 / 104</td></tr> </table>	Act BW	82	Adj WW/WWR	565 / 104
Act BW						
82						
Adj WW/WWR						
565 / 104						

CED	BW	WW	YW	SC	MILK	MARB	RE	\$W	\$B								
10	1.7	56	110	1.27	23	0.25	0.56	48.58	143.44								
CED	BW	WW	YW	DMI	YH	SC	DOC	HP	CEM	MLK	MW	MH	CW	MARB	RE	FAT	TEND
22	40	44	31	19	33	8	42	53	81	71	47	59	44	90	54	57	10

• Dam Record: BWR 3@103, WWR 3@100

117 **Msra Lady Eston 883**
COW REG: 19332874 DOB: 02/10/18 TAT: 883

Rito 707 of Ideal 3407 7075 S A V Renown 3439 S A V Blackcap May 4136 S A V 004 Predominant 4438 Msar Lady Eston 385 Msar Lady Eston 785	R R Rito 707 Ideal 3407 of 1418 076 S A V 8180 Traveler 004 S A V May 2397 S A V 8180 Traveler 004 S A V Emblynette 1182 BT Right Time 24J Msar Lady Eston 4317	<table border="1" style="margin: 5px auto;"> <tr><td>Act BW</td></tr> <tr><td>95</td></tr> <tr><td>Adj WW/WWR</td></tr> <tr><td>558 / 103</td></tr> </table>	Act BW	95	Adj WW/WWR	558 / 103
Act BW						
95						
Adj WW/WWR						
558 / 103						

CED	BW	WW	YW	SC	MILK	MARB	RE	\$W	\$B
-3	4.5	63	111	0.69	24	0.12	0.60	43.06	110.17

• Dam Record: BWR 4@106, WWR 4@99

118 **Msra Lady Eston 824** **COW** **REG: 19332685** **DOB: 02/03/18** **TAT: 824**

O C C Paxton 730P
Coleman Charlo 0256
 | Bohi Abigale 6014
 | HF Who's That 7A
MSAR Lady Eston 622
 | Msar Lady Eston 975

O C C Focus 813F
 O C C Blackbird 736K
 Sitz Traveler 8180
 S A V Abigale 6062
 HF Tiger 5T
 HF Lucy 317Y
 C R A Bextor 872 5205 608
 MSAR Lady Eston 775

Act BW
75
Adj WW/WWR
587 / 104

CED	BW	WW	YW	SC	MILK	MARB	RE	\$W	\$B
7	1.9	54	100		26	0.31	0.58	45.19	104.36

• Dam Record: **BWR 1@100, WWR 1@104**

122 **Msra Lady Grace 894** **COW** **REG: 19326519** **DOB: 02/11/18** **TAT: 894**

| Barstow Cash
Connealy Cash 941C
 | Black Ceena of Conanga 941C
 | Connealy Industry 5634
Msar Lady Grace 594
 | Msar Lady Grace 428

Sitz Dash 10277
 Barstow Queen W16
 Connealy Right Answer 746
 Black Ceana of Conanga 160
 Connealy Freightliner
 Eilera of Conanga 2583
 Bon View New Design 1407
 M S A R Lady Grace 828

Act BW
80
Adj WW/WWR
532 / 98

CED	BW	WW	YW	SC	MILK	MARB	RE	\$W	\$B
9	0.8	56	104	1.69	18	0.20	0.29	51.20	78.30

CED	BW	WW	YW	DMI	YH	SC	DOC	HP	CEM	MLK	MW	MH	CW	MARB	RE	FAT	TEND
27	35	37	30	68	16	20	61	21	56	48	78	72	52	86	74	96	37

• Dam Record: **BWR 2@95, WWR 2@90**

119 **Msar Bluebird 808** **COW** **REG: 19334469** **DOB: 01/26/18** **TAT: 808**

| Connealy Packer 547
Connealy Arsenal 2174
 | Black Rice of Conanga 9529
 | HF Tiger 5T
Msar Bluebird 508
 | Msar Bluebird 808

Feltons Meat Packer 62
 Bestrelle of Conanga 539
 Connealy Forward
 Black Rita of Conanga 123
 HF Kodiak 5R
 HF Echo 84R
 Connealy Industry 5634
 M S A R Bluebird 1212

Act BW
84
Adj WW/WWR
535 / 98

CED	BW	WW	YW	SC	MILK	MARB	RE	\$W	\$B
10	1.6	58	109	1.20	28	0.24	0.40	49.95	114.24

CED	BW	WW	YW	DMI	YH	SC	DOC	HP	CEM	MLK	MW	MH	CW	MARB	RE	FAT	TEND
78	96	27	35	4	1	3	14	25	70	58	23	25	45	78	85	65	92

• Dam Record: **BWR 2@97, WWR 2@99**

123 **Msra Forever Lady 8134** **COW** **REG: 19326515** **DOB: 02/10/18** **TAT: 8134**

| Barstow Cash
Connealy Cash 941C
 | Black Ceena of Conanga 941C
 | HF Done Right 32Y
Msar Forever Lady 4334
 | Msar Forever Lady 215

Sitz Dash 10277
 Barstow Queen W16
 Connealy Right Answer 746
 Black Ceana of Conanga 160
 HF Done Right 125R
 HF Tibbie 126W
 S A V Final Answer 0035
 Msar Forever Lady 7615

Act BW
80
Adj WW/WWR
567 / 101

CED	BW	WW	YW	SC	MILK	MARB	RE	\$W	\$B
7	1.1	52	95		25	0.23	0.36	45.47	85.85

• Dam Record: **BWR 3@100, WWR 3@95**

120 **Msra GD Blackcap 800** **COW** **REG: 19326520** **DOB: 01/28/18** **TAT: 800**

| Barstow Cash
Connealy Cash 941C
 | Black Ceena of Conanga 941C
 | S A V Final Answer 0035
Msar GD Blackcap 400
 | Msar GD Blackcap 200

Sitz Dash 10277
 Barstow Queen W16
 Connealy Right Answer 746
 Black Ceana of Conanga 160
 Sitz Traveler 8180
 S A V Emulous 8145
 A A R High Five 8563
 Msar GD Blackcap 890

Act BW
90
Adj WW/WWR
548 / 101

CED	BW	WW	YW	SC	MILK	MARB	RE	\$W	\$B
6	1.5	58	105	0.99	26	0.27	0.43	50.35	86.94

CED	BW	WW	YW	DMI	YH	SC	DOC	HP	CEM	MLK	MW	MH	CW	MARB	RE	FAT	TEND
34	59	33	45	82	62	90	36	25	12	62	46	60	88	94	79	96	49

• Dam Record: **BWR 3@104, WWR 3@102**

124 **Msra Blackcap 8103** **COW** **REG: 19331275** **DOB: 02/03/18** **TAT: 8103**

| Connealy Conquest
Connealy Expedition 2304
 | Rubista of Conanga 2304
 | Connealy Final Product
MSAR Blackcap 600
 | Msar Blackcap 690

Connealy Consensus
 Boka Bay of Conanga 13X
 Hoover Headliner J32
 Rubeen of Conanga 9944
 Connealy Product 568
 Ebonista of Conanga 471
 Sitz Alliance 476P
 Msar Blackcap 465

Act BW
74
Adj WW/WWR
550 / 101

CED	BW	WW	YW	SC	MILK	MARB	RE	\$W	\$B
7	0.8	56	98	0.43	28	0.24	0.71	65.18	95.27

CED	BW	WW	YW	DMI	YH	SC	DOC	HP	CEM	MLK	MW	MH	CW	MARB	RE	FAT	TEND
68	37	24	48	38	81	70	34	76	67	86	96	98	65	74	46	95	4

• Dam Record: **BWR 1@99, WWR 1@101**

121 **Msra Pride 810** **COW** **REG: 19326511** **DOB: 01/31/18** **TAT: 810**

| Barstow Cash
Connealy Cash 941C
 | Black Ceena of Conanga 941C
 | HF Done Right 32Y
Msar Pride 410
 | Msar Pride 110

Sitz Dash 10277
 Barstow Queen W16
 Connealy Right Answer 746
 Black Ceana of Conanga 160
 HF Done Right 125R
 HF Tibbie 126W
 S A V Iron Mountain 8066
 Msar Pride 238

Act BW
85
Adj WW/WWR
547 / 101

CED	BW	WW	YW	SC	MILK	MARB	RE	\$W	\$B
-1	3.3	61	103	0.24	14	0.24	0.72	43.64	113.69

CED	BW	WW	YW	DMI	YH	SC	DOC	HP	CEM	MLK	MW	MH	CW	MARB	RE	FAT	TEND
76	78	56	44	75	8	74	93	27	27	99	58	76	64	85	16	57	61

• Dam Record: **BWR 3@112, WWR 3@99**

125 **Msra GD Blackcap 8137** **COW** **REG: 19331274** **DOB: 02/04/18** **TAT: 8137**

| Connealy Conquest
Connealy Expedition 2304
 | Rubista of Conanga 2304
 | Barstow Cash
MSAR GD Blackcap 634
 | Msar GD Blackcap 133

Connealy Consensus
 Boka Bay of Conanga 13X
 Hoover Headliner J32
 Rubeen of Conanga 9944
 Sitz Dash 10277
 Barstow Queen W16
 Connealy Industry 5634
 Msar G D Blackcap 382

Act BW
78
Adj WW/WWR
578 / 106

CED	BW	WW	YW	SC	MILK	MARB	RE	\$W	\$B
5	2.0	63	112		22	0.31	0.53	49.31	101.60

• Dam Record: **BWR 1@104, WWR 1@106**

126 Msra GD Blackcap 834

COW REG: 19340398 DOB: 01/28/18 TAT: 834

S Summit 4604 M Diamond Summit 466 M Diamond Emma E 543 Barstow Cash MSAR G D Blackcap 632 Msar GD Blackcap 133	S Summit 956 S Lass 8245 Sitz Dash 10277 M Diamond Emma E 1170 Sitz Dash 10277 Barstow Queen W16 Connealy Industry 5634 Msar G D Blackcap 382	 Act BW 70 Adj WW/WWR 595 / 109
--	--	--

CED	BW	WW	YW	SC	MILK	MARB	RE	\$W	\$B								
5	0.4	46	82	1.12	27	0.14	0.58	50.82	70.12								
CED	BW	WW	YW	DMI	YH	SC	DOC	HP	CEM	MLK	MW	MH	CW	MARB	RE	FAT	TEND
55	24	94	91	66	24	41	54	8	59	47	46	61	91	91	60	100	70

• Dam Record: BWR 1@94, WWR 1@109

130 Msra Pride 878

COW REG: 19334451 DOB: 01/23/18 TAT: 878

Sitz Top Game 561X JMB Traction 292 JMB Emulota 013 A A R High Five 8563 Msar Pride 478 Msar Pride 179	GDAR Game Day 449 Sitz Pride 88T S A V 004 Predominant 4438 BAR S Emulota 5426 A A R Image Maker 6538 A A R Donna 6514 Connealy Industry 5634 Msar Pride 579	 Act BW 85 Adj WW/WWR 531 / 94
---	---	---

CED	BW	WW	YW	SC	MILK	MARB	RE	\$W	\$B
1	1.9	56	96	0.84	28	0.26	0.50	51.89	93.50

• Dam Record: BWR 3@102, WWR 3@99

127 Msra Pride 848

COW REG: 19340397 DOB: 02/01/18 TAT: 848

S Summit 4604 M Diamond Summit 466 M Diamond Emma E 543 HF Who's That 7A MSAR Pride 647 Msar Pride 881	S Summit 956 S Lass 8245 Sitz Dash 10277 M Diamond Emma E 1170 HF Tiger 5T HF Lucy 317Y Connealy Industry 5634 Msar Pride 081	 Act BW 75 Adj WW/WWR 525 / 97
---	--	---

CED	BW	WW	YW	SC	MILK	MARB	RE	\$W	\$B								
9	0.7	56	103	1.16	26	0.19	0.46	63.65	93.76								
CED	BW	WW	YW	DMI	YH	SC	DOC	HP	CEM	MLK	MW	MH	CW	MARB	RE	FAT	TEND
30	21	47	49	42	97	12	89	82	99	81	96	97	88	81	78	68	13

• Dam Record: BWR 1@100, WWR 1@97

131 Msra Pride 872

COW REG: 19326524 DOB: 01/29/18 TAT: 872

R B Tour Of Duty 177 Lau Tour of Duty JC 235 Lau Blackbird JC 151 Sitz Top Seed 539X Msar Pride 372 Msar Pride 1059	Werner War Party 2417 B A Lady 6807 305 Connealy Right Answer 746 LAU Blackbird JJ 368 Sitz Upward 307R Sitz Eisa Evergreen 12S A A R High Five 8563 Msar Pride 9843	 Act BW 92 Adj WW/WWR 601 / 110
--	---	--

CED	BW	WW	YW	SC	MILK	MARB	RE	\$W	\$B								
4	2.3	85	148	0.30	24	0.22	0.87	78.71	171.97								
CED	BW	WW	YW	DMI	YH	SC	DOC	HP	CEM	MLK	MW	MH	CW	MARB	RE	FAT	TEND
87	80	4	13	84	38	50	11	2	46	30	5	19	11	85	41	47	21

• Dam Record: BWR 4@111, WWR 4@111

128 Msar Pride 8114

COW REG: 625158685 DOB: 02/07/18 TAT: 8114

Connealy Earnan 076E Ellingson Roughrider 4202 EA Blackclass 8914 S A V Pioneer 7301 Msar Pride 514 Msar Pride 214	Connealy Consensus Brazila of Conanga 3991 839A LT Curve Bender 4810 of EA SAV Blackclass 374 S A V Final Answer 0035 S A V Blackbird 5297 S Chisum 6175 Msar Pride 814	 Act BW 90 Adj WW/WWR 522 / 96
---	--	---

CED	BW	WW	YW	SC	MILK	MARB	RE	\$W	\$B								
96	94	9	16	26	68	41	71	56	36	81	96	95	50	71	57	65	64

• Dam Record: BWR 2@110, WWR 2@100

132 Msra Forever Lady 8125

COW REG: 19326523 DOB: 01/22/18 TAT: 8125

Barstow Cash Msar Cash 2525 Msar Blackcap 320 Sitz Top Seed 539X Msar Forever Lady 325 Msar Forever Lady 925	Sitz Dash 10277 Barstow Queen W16 A A R High Five 8563 MSAR Blackcap 720 Sitz Upward 307R Sitz Eisa Evergreen 12S Connealy Industry 5634 Msar Forever Lady 525	 Act BW 90 Adj WW/WWR 499 / 92
---	---	---

CED	BW	WW	YW	SC	MILK	MARB	RE	\$W	\$B								
2	2.9	71	137	0.45	23	0.26	0.72	57.23	150.64								
CED	BW	WW	YW	DMI	YH	SC	DOC	HP	CEM	MLK	MW	MH	CW	MARB	RE	FAT	TEND
44	50	10	10	97	18	63	26	4	78	64	49	44	6	88	69	91	18

• Dam Record: BWR 4@107, WWR 4@99

129 Msra Lady Esten 885

COW REG: 19333055 DOB: 02/03/18 TAT: 885

LD Capitalist 316 Musgrave 316 Stunner MCATL Blackbird 831-1378 HF Who's That 7A MSAR Lady Eston 685 Msar Lady Eston 785	Connealy Capitalist 028 LD Dixie Erica 2053 MCATL Pure Product 903-55 MCATL Blackbird 1378-573 HF Tiger 5T HF Lucy 317Y BT Right Time 24J Msar Lady Eston 4317	 Act BW 76 Adj WW/WWR 598 / 110
---	---	--

CED	BW	WW	YW	SC	MILK	MARB	RE	\$W	\$B
8	1.1	69	119		27	0.49	0.43	62.18	148.08

• Dam Record: BWR 1@101, WWR 1@110



Selling



**Five-Year Old
Well Broke Ranch
Gelding**

Like Christmas

AQHA REG: 5596613 DOB: 04/18/14 SORREL GELDING

| Holi Christmas Qui
MC Christmas Spirit
| Lethel Prescription

| Poco San Lena
Charon Share Alike
| Charons Bond

Holidoc
Quixote Christmas
Doc's Prescription
Runaway Pixie
Doc O'Lena
Pep's Holly
War Bond Leo
Vera San

Consigned by Mike & Peggy Coffman

308-533-2294

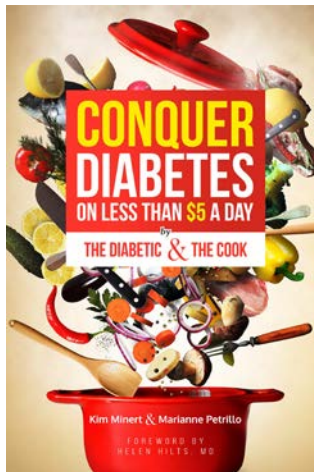

Ocean of Grass Film

Great tribute to friends and long time customers McGinn Ranch here in Dunning, NE. Visit their website for times and locations of a documentary capturing a year in the life of the 130 year old McGinn Ranch.

www.oceanofgrassfilm.com



DeRail diabetes is a book for diabetics by diabetics. Kim Minert and Dr Helen Hilts are in the trenches with you. You can stay on track for a long and healthy life, and all for under five dollars a day. You can obtain a copy on Amazon, on our website www.deraildiabetes.com, or contact Kim Minert at 602-527-2341.

Thank you to our wonderful crew!



Dick and Loretta Marshall



Zach and Makala Whitenack



Shaina & Who's That



Jaylee & Jim Sybrant



MINERT-SIMONSON ANGUS
83450 Hawley Flats Ave
Dunning NE 68833



Performance Bull Sale

SATURDAY, FEBRUARY 16, 2019 - 1:00 PM

AT THE RANCH - DUNNING, NEBRASKA



LOT 1



LOT 7

DVAuction
Broadcasting Real-Time Auctions